Weather: Sunny Friday
Morning Cloudiness
Details on Page 6

Victoria Daily Times

The Home Paper
Telephone B 3131
NIGHT
Circulation (to 8 p.m.) - B 3131
Classified (to 8 p.m.) - B 3131
Night Editor (to 11 p.m.) B 3135

VOL. 119, NO. 193 ** VICTORIA, B.C., THURSDAY, AUGUST 14, 1952 —24 PAGES PRICE: 7 CENTS SATURDAY, 10 CENTS

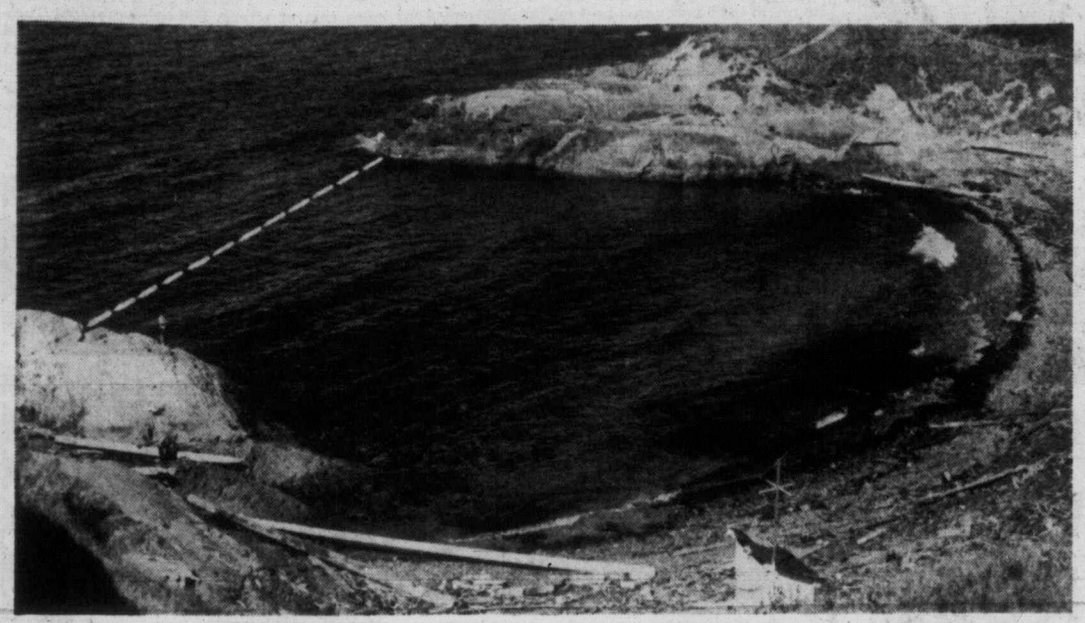

Breakwater and gate at 160-foot mouth of Horseshoe Bay is proposed by Ald. Robert Macmillan to provide Victoria with warm-water beach. Dotted lines show proposed location. (Times Photo.)

Beacon Hill Sees Pool Advocated

Ald. Macmillan Proposes Natural Water Swimming Tank for Citizens and Tourists

A warm-water swimming pool at Horeshoe Bay, on the Beacon Hill Park seashore, was proposed today by Ald. Robert Macmillan.

He said he will ask public works committee meeting next Thursday to authorize a survey of the bay and preparation of an estimate of cost.

The plan as envisioned calls for construction of a breakwater and gates enclosing the mouth of the bay. (See picture above.)

The water would be let in the gates and allowed to warm. Without the ever-changing tides, the water will remain comparatively warm, Ald. Macmillan said. Opening and closing of the gates would change the swimming water.

"Victoria does not have a single war water swimming beach," he stated.

For years there has been talk of improvements to Victoria's rock-strewn Dallas shoreline, but no action has been taken.

A preliminary survey of such a pool was made by the public works department about 10 years ago, according to Cyril Jones, city engineer.

It was a rough working plan, dated 1943, but there was no estimate of cost as council took no further action.

Two sketches were made, Mr. Jones said. One provided a pool by 180 by 180, the other for one of 160 feet by 140. Mouth of the bay is approximately 160 feet across.

"There is certainly no harm in ivestigating costs," said Ald. Macmillan.

The steep descent from the park path to Horseshoe Bay is a disadvantage but the area is a "natural" for an enclosed pool project if costs are not prohibitive, the alderman said.

He did not feel costs should be too high.

If the Horseshoe Bay plan is found not feasible, Ald. Macmillan suggests an alternate survey of Holland Point. He believes this area could be bulldozed out and a swimming pool installed.

"We are always talking about the tourist industry—well this is something for the tourist and resident alike," Ald. Macmillan said.

Eden, Bride Greeted By Cheering Thousands

Prime Minister Churchill Attends Brief Ceremony; 100 Police Hold Back Crowds

LONDON, Aug. 14 (AP)—Foreign Secretary Anthony Eden today married his boss's niece, 32-year-old Clarissa Spencer Churchill, in a brief civil ceremony. The handsome groom was all smiles.

Prime Minister Churchill was a witness as the 32-year-old daughter of his dead brother was united with his 55-year-old political heir apparent in London's Caxton Hall.

It was Eden's second marriage and his bride's first. Because of his divorce two years ago from the former Beatrice Beckett, today's ceremony could not be performed in the Church of England.

Eden drove to the hall with his elder brother, Sir Timothy Eden, through a cheering crowd estimated at some 2,000. The groom wore a blue lounge suit with a white carnation in his buttonhole. He waved and beamed as the spectators clapped and cheered.

Ten minutes later the bride arrived with her brother John. She wore a lilac taffeta dress with a dark, close-fitting hat and veil.

The 77-year-old prime minister arrived with his wife and walked slowly up the steps of the hall. Mrs. Churchill wore mauve.

None of the Royal family was present. British royalty doesn't attend the weddings of divorced persons.

The Prime Minister smiled affectionately and approvingly as the bride and the handsome diplomat signed documents completing the civil marriage.

It was all over within five minutes.

Outside Caxton Hall the sun shone brilliantly and thousands of spectators created the biggest traffic jam since the marriage of Elizabeth Taylor and actor Michael Wilding in the same room a few months ago.

Between lines of spectators rode mounted policemen. A hundred constables on foot joined hands to form a chain as Eden and his bride came down the red carpet to the front door a few minutes before noon.

The bride, in a lilac dress and wearing the smallest of lilac hats, posed demurely beside her husband for dozens of photographers.

The foreign secretary carried an "Anthony Eden" Homburg, a hat designed especially for him.

The two had known each other for years, and they have much in common. One interest they share is British foreign policy, which Eden has done much to shape in recent years.

During the Second World War, while Eden was running the Foreign Office, his bride worked in the department's communications section, decoding telegrams and confidential documents.

Both are descended from aristocratic, land-owning families. A baronetcy, held by his elder brother, was granted to the Eden family in the 17th century by Charles II.

The new Mrs. Eden is the daughter of the late Maj. John Spencer-Churchill, who died in 1947. Her mother, Lady Gwendeline Churchill, a daughter of the seventh baron of Bingdon, died in 1946.

Prime Minister Churchill dropped the hyphen from his name while a newspaper correspondent.

In The TIMES

	Page
As We Live	11
Bridge	20
Classified	20
Comics	18
Editorial	4
Entertainment	19
Financial	17
Hodges	2
Hutchison	4
Island Digest	23
Penny Saver	14
Radio and TV	13
Roberts	13
Ruark	4
Sport	8 and 9
Why Grow Old?	14
Women's Pages	14 and 15

CANADIAN DOWNED, BELIEVED PRISONER BEHIND RED LINES

OTTAWA, Aug. 14 (CP)—A Canadian army officer flying an artillery observation plane was shot down two miles behind Communist lines in Korea Wednesday and apparently taken prisoner, defense headquarters reported today.

He is Capt. Joseph Michael Liston, 32, of Ottawa and Shilo, Man., a former Royal Air Force pilot who went to Korea two weeks ago as an artillery officer.

The army said he was seen to parachute after reporting by radio that the aircraft had been hit. An effort was made to rescue him by helicopter but it was driven back by enemy fire.

DRESSED HER IN FINERY

Man Who Preserved Body 8 Years, Dead

ZEPHYR HILLS, Fla., Aug. 14 (AP).—Dr. Karl Tanzler Von Cosel, 83, who so loved a woman that he kept her body for eight years and serenaded her nightly with organ music, is dead.

The circumstances of his passing were as dismal as his life with the corpse of beautiful Elena Mesa. His decomposing body was found in his house. Police said he had been dead three weeks.

The coroner said death resulted from natural causes for the eccentric X-ray technician.

Von Cosel received international publicity in 1940, when the body of Miss Mesa was found in the shack where he lived in Key West.

While he was working in a hospital he had met and fallen in love with the 19-year-old girl. She died of tuberculosis. He obtained permission from her family to build a vault for her in the city cemetery.

Eight years later, deputies found the girl's body in a canopied bed. It was dressed in a filmy negligee and adorned with jewels and there were fresh flowers in her hair. Von Cosel had a closet full of bridal finery in which he dressed his lost love.

He was charged with disturbing a grave and vandalism but the charges were dismissed.

Von Cosel told officers he had taken the girl's body from the tomb. He claimed that she sometimes came to life and talked with him.

He built an organ to serenade her and said he preserved her with chemicals he mixed in a vat.

The present resting place of Miss Mesa never was disclosed by the family. All members of her immediate family have since died of tuberculosis.

Three Known Dead in Fire At Guelph

GUELPH, Ont., Aug. 14 (BUP)—Three persons were known dead and at least 60 homeless today following an apartment-house fire that threatened for a time to wipe out a street in downtown Guelph.

Police said the victims of the $250,000 blaze were an elderly grandmother and her two grandchildren with whom she was baby-sitting while their suburbanite parents went out Wednesday night.

They were identified as Mrs. Eva McCullough, 65; seven-year-old David Nichol and his two-year-old sister, Bonnie.

The bodies were found by firemen checking through the still-smoking rubble of the Wolfond Apartments early this morning. Several other firemen among brigades that answered the alarm from stations here and at Kitchener, Rockwood and Acton, Ont., were knocked out by smoke and gas fumes and given first aid at the scene by hospital emergency crews.

The fire started shortly after 10.30 Wednesday night in an automobile repair shop and took two hours to control.

It spread quickly to a clothing and a hardware store and the apartments, and within a half hour appeared likely to destroy other buildings down the street and through the city's business section.

Labor Unions Enjoy Record Membership

OTTAWA, Aug. 14 (BUP)—Labor Minister Milton F. Gregg reported today that membership in Canadian trade unions reached an all-time high of 1,146,121 at the beginning of 1952.

Gregg said the figure represented an increase of 117,600 or 11.4 per cent over January 1, 1951.

The greatest number of union workers were members of the Trades and Labor Congress of Canada, an affiliate of the American Federation of Labor. On January 1, membership in the T.L.C. totaled 522,965.

The Canadian Congress of Labor, affiliated with the Congress of Industrial Organization in the United States, was in second place with 330,778 members. The other large labor body, the Canadian and Catholic Confederation of Labor, had 89,013 members.

Churchill's done what Atlee never could—made Eden say "Uncle."

★ ★ ★

Well, we've got th' highway set as fur as Thetis Lake. Now, if we kin just get by without fallin' in. . . .

★ ★ ★

Thet nudist convention in th' States seems t' be havin' trouble gittin' it's president clothed with authority.

★ ★ ★

STUDENT NURSE DIES ON DUTY IN VANCOUVER

Was to Have Dined At Parents' Party

VANCOUVER, Aug. 14 (CP)—Death cancelled plans for a family reunion when a pretty, 19-year-old student nurse died on duty only four hours before she was to attend a dinner party given in her honor by her parents from Trail.

The dark-haired young nurse, Frances Marie Lenarduzzi, one of the most brilliant in her class, slumped in a sitting position in the corner of a patient's room at 1.30 p.m. Wednesday and was pronounced dead by an interne a few minutes later.

CRIED OUT

She had been working with another nurse on the patient. Just as the other nurse walked out of the room, the patient cried out for her to come back.

The nurse returned immediately and found Miss Lenarduzzi collapsed in a sitting position on the floor propped up against corner walls. Doctors were called but it was too late to do anything.

A blood clot is believed to have caused the sudden death.

Miss Lenarduzzi and eight of her classmates were to have had dinner at 5 p.m. with the girl's parents.

ONLY DAUGHTER

The student nurse was born in Trail, the only daughter of Mr. and Mrs. A. Lenarduzzi. She graduated from high school with top marks. Since her arrival at St. Paul's Hospital last August, director of nursing Sister Columkille, said her marks ranged from 90 to 100 per cent.

"She was a lovely flower in our midst," commented the sister sadly.

The girl's body will be moved to Trail Friday for burial there. She will be buried in the nurse's uniform she had grown so proud of during the last year.

Socreds Hold 52 Seats in Alberta House

EDMONTON, Aug. 14 (CP)—The make-up of Alberta's next legislature was finally determined today—nine days after the provincial election—when the last doubtful seat reported.

A. M. Montemurro, Social Credit, was elected on the third count in Lac Ste. Anne, northwest of Edmonton. He defeated three candidates, including the member of the last House, A. V. Bourcier, who split with the government and ran as an independent Social Crediter.

The final party standing, with comparative figures for the 1948 election and at dissolution:

	1952	1948	Dissolution
S.C.	52	51	49
Lib.	4	2	3
C.C.F.	2	2	2
P.C.	2	-	-
Ind.-S.C.	1	1	3
Ind.	-	1	-
Total	61	57	57

With 52 members, Premier E. C. Manning's Social Credit government will face the next legislature with more members than at any time since immediately after the party's first victory under the late William Aberhart in 1935. Then it had 56 members in a 63-member house.

Father of Five Dies Battling Burns Lake Fire

ROBERT HOUSE SALE TO BE RECOMMENDED

Sale of Prince Robert House to a Victoria syndicate will be recommended to City Council later today by Ald. Arthur Dowell, chairman of the city's lands committee.

The syndicate, comprising Victoria business men, plans to demolish the building and erect a modern block of stores similar to Woodward's store here.

The offer is less than the $48,000 made by Woodward's store interests some time ago but is "close to it," according to Ald. Dowell, chairman of lands committee.

He would not divulge the exact sum.

Seven Killed In Latest Egypt Riots

CAIRO, Aug. 14 (Reuters)—Egyptian troops with tanks and armored cars today stood guard among the littered streets and burned-out ruins of the country's biggest cotton mill, ravaged Wednesday by strike riots.

At least seven persons were killed and 200 injured in the savage fighting, which Gen. Mohammed Naguib said was fomented by persons "in the pay of the old regime."

Premier Aly Maher has promised "merciless punishment" for the ringleaders. Five hundred persons are under arrest. They will be tried on the spot.

The outbreak was the first violence since Naguib and the army seized power July 23. His headquarters charged that "agitators" had infiltrated among the 30,000 workers in the mill area of Kafr El Dawar, near Alexandria, to "sabotage and disfigure the army's national movement."

ON STRIKT

The millworkers had been on strike for two days to protest against the dismissal of some employees "on political grounds." Wednesday they returned to the factory, ostensibly to work but in reality to await a signal which touched off a wild wave of machine-smashing and arson.

Almost 40,000 spindles and automatic looms were smashed and burned. Damage was estimated at more than $1,000,000.

Naguib reported early today that the situation was under control. Troops patrolled the streets of Alexandria.

WARNED

The Maher government, set up by Naguib after the coup, asked workers should give it a chance to introduce reforms, and warned them not to try to take affairs into their own hands.

Meanwhile, an increasing wave of complaints and proposals continued to flood in from pressure groups. The landlords' union protested against recently-announced rent-fixing plans, while the powerful Moslem brotherhood urged replacing the constitution with one based on the Koran.

WHEAT CROP MAY MAKE HISTORY

650,000,000 Bushel Harvest Possible

OTTAWA, Aug. 14 (CP)—Wheat fever is running high in government agricultural circles here. It likely will culminate in a historic Bureau of Statistics announcement on Friday.

Excitements mounts as thousands of reports from prairie farmers and elevator men pour into the bureau, indicating the prospects of a record wheat crop in Canad this year.

But what a record. At first there were indications the golden money crop may reach an unprecedented 600,000,000 bushels, a boost of 34,000,000 bushels over the previous high of 566,000,000 in 1928. This compared with last year's 562,00,000-bushel crop.

OPTIMISTIC

But now optimism is even more glowing. There's talk in the government back rooms of a 625,000,000-bushel crop or possibly even a 650,000,000-bushel harvest.

That of course would make agricultural history. But so far all the talk is unofficial. Friday, the bureau will go out on an official limb, and make its forecast of what the wheat crop will be.

At the same time, it will make an estimate of other principal field crops, such as oats, barley, rye and flaxseed, but the main centre of interest is in wheat, for wheat is one of Canada's leading export items and a mainstay of the country's economy.

BIG HEADACHE

The bureau's announcement likely will quicken the heart of many a Canadian, but it will mean a big headache for the country's transportation men.

For if it turns out that Canada has the biggest crop in history, it likely will mean another tremendous drive by Transport Controller Roy Milner and his staff to prevent a Great Lakes shipping bottleneck such as that which threatened Canada last year.

Second Man Is Missing

The raging, uncontrolled Burns Lake forest fire in the Cariboo region has claimed a fire fighter's life and another is reported missing.

Harold Gordon, 40, father of five children, was burned to death Wednesday night or early this morning, the B.C. Forest Service said today.

The missing man is tentatively identified as "Hunter."

It was the first fatality of the fire season.

Gordon apparently was trapped in the fire in the Tintagel area, 10 miles east of Burns Lake, when that section of the blaze became completely out of control and burned through a logging camp.

Seven men were missing for several hours, but five were located later unharmed.

Nearly 200 fire fighters are in the area. Today they are reorganizing for another attack on the blaze, which started Sunday and has developed into the province's worst forest fire of the year.

1,200 FIGHT FIRES

There are 148 reported fires in the province, 32 new ones since Wednesday. More than 1,200 men are fighting them.

At Kelowna, hundreds of persons thronged the beaches of Okanagan Lake Wednesday night to watch flames devour 1,500 acres of forest on Blue Grouse Mountain, eight miles away.

A 1,000-acre fire, meanwhile, continued to sweep ahead at Mosher Creek in the Bella Coola valley, inland about mid-way between Vancouver and Prince Rupert.

Forest rangers were maintaining a close aerial watch over the rugged area but reports indicated it would be impossible to battle the flames from the ground.

Author Dead

WEST CHESTER, Pa., Aug. 14 (AP).—Mark Sullivan, 78, nationally-known newspaper columnist, died of a heart attack Wednesday night in Chester County Hospital.

In the newspaper business for 64 years, Sullivan was the author of several books, including his own autobiography, and once served as editor of Collier's Magazine.

DROPPED HIS NOTES

Reporter Has Trouble Interviewing Nudists

By H. D. QUIGG

CONVENTION GLADE, Mays Landing, N.J., Aug. 14 (UP).—There's an election here today at the 21st annual convention of the American Sunbathing Association.

This is the darndest convention I ever covered. Newspaper men have to dress just like the delegates (Ouch, my sunburn!). This reporter is clothed—by request of the hosts—only in innocence, plus a pair of specs, a wrist watch, sandals, and a one-day growth of beard.

Thus, jaybird-naked, you get a new outlook on your work. Now, take this election, for instance. If that stunning redhead with the green eyes will stop staring at me, I'll tell you all about it.

Well, you see, this is the 21st annual convention of this nudist association, and 300 nudists from 30 states are here. There's a split in their ranks. There's one slate of officers headed by Dr. Istley Boone, the grandpappy of American nudism. And then there's the slate that wants the 73-year-old Boone ousted as sort of general director of the 3,500-member association.

NUDISM DIVIDED

Boone said if his side loses, there'll be "a divided American nudism." Naturally, nobody wants that to happen.

Boone met us newspaper men as we arrived. He's a pear-shaped man with flowing white hair and a plump-freckled tummy. He wore only brown horn-rimmed spectacles. That startled us. But soon there were so many undressed people moving through his office that we got used to it. His secretary, a middle-aged lady, wore only a snood and sandals.

But out in Sunshine Park, where the delegates gathered, there were acres of nude flesh, and there was the red-head from West Virginia, who's been staring at me. She was on the bathing pier, lying on a blanket. I walked right up to interview her and dropped my notebook. That's how I met her friend, a straw blonde who wore a blue bandanna around her curls.

WE BUMPED

I bent over to pick up the notebook, and she bent over to put down her blanket. We bumped.

"Pardon me," I said.

"That's okay," said the blonde.

"Why are you two nudists—why did you join up?" I asked.

"For my health," said the redhead, "I have to get sun where you couldn't if you wore clothes—right here on the lower lobe of my left lung. I just started social nudism last month."

You could tell, too, because her two-piece bathing suit had left two white patches.

"Me for health, too," said the blonde, "and oh, it feels so good not to have to wear clothes." She stretched. Then she added: "Except lipstick."

Funny, but I hadn't noticed. Both wore lipstick. They probably hadn't noticed that I wore glasses, either.

"It's funny," said the redhead, "you never even think about sex when you're in a nudist camp."

"You don't?" I said.

"Nope," said the blonde. "My hubby, who's here with me, always says, 'You look far quicker at a woman with a scanty bathing suit.'"

At this point, a colleague reporter, a bashful man, walked up and said to the redhead:

"Lady, you're a nudist, do you sleep in the raw too?"

"I do if it's warm," said the redhead. "Do you?"

"Yes, ma'am," said the reporter, blushing from head to foot.

B.C. LIQUOR LAWS 'NEED CHANGING'

No Encouragement to Drink Like Gentlemen Says Baptist Leader

"It is quite apparent that there is a need for a change in British Columbia's liquor system," a leading world temperance leader said here today.

Dr. T. G. Dunning, M.A., British Baptist leader and former head of the World Youth Movement, said the recent liquor plebiscite revealed that the majority of people in B.C. are dissatisfied with the existing liquor regulations.

He agreed that British Columbia's liquor system tended to encourage abuses—such as drinking in alleys, cars and hotel rooms.

"I can see that the system here does not encourage a person to drink like a gentleman," he said.

Dr. Dunning, who arrived in Victoria Wednesday, is on a tour of Canada and the United States. He will take over the office of general secretary of the Temperance Council of the Christian Churches on his return to England.

The friendly and outspoken Englishman said any legislation which tended to frustrate people did more harm than good.

"The Christian churches in England respect the wishes of the majority," he said. "We believe in democracy and if we want to change the minds of the people we employ educational methods instead of political force."

He added: "We are not here to dragoon, trick or buldgeon people into any moral position or habit," he said. "We believe in persuasion."

The temperance leader said, however, the churches in England had opposed the extension of liquor permits to restaurants.

"We were against it on the grounds that the existing license system permits enough public houses for those who wish to sit down and take their drinks," he said.

He explained that in England public houses and hotels are allowed to sell both spirits and beer.

"We felt that to permit all ordinary restaurants to have liquor licenses would result in introducing strong drinks to many young people who did not otherwise encounter them," he added.

ONE WOMAN'S DAY

By NANCY HODGES

HAGGIS AND CHIPS

LUNCHING WITH friends in a local restaurant the other day I overheard some Americans at a nearby table asking the waitress if there were not some typically British Columbia dish they could have. She thought for a moment and then said she "didn't know of anything specially B.C." to offer them.

I have often thought we should make more of our seafood opportunities, but local culinary imagination—in most of our restaurants, at any rate—doesn't seem to go much further than fried salmon, crab salad, usually made with canned crab, and oyster stew. Yet when I recall the dozens of different and delicious dishes made from seafoods in San Francisco restaurants, I wonder why we don't take a leaf out of their cookbooks.

HAGGIS FOR AYE

SPEAKING OF TYPICAL dishes, I see that one Scotswoman has taken steps to ensure the perpetuation of haggis, at least. She has just willed £1,000 to Edinburgh College of Domestic Science to carry on the tradition of Scottish cooking. The income from the money is to provide an annual prize for the best Scottish dish, and that dish whenever possible is to be haggis, she directed.

What intrigued me about her bequest is that a Scot should fear that, without some encouragement, the cult of haggis will die out. It sounds like treason to me, for I had long been under the impression that no Scot worthy of the name would dream of allowing a single day to pass without starting it on porridge—and none of your quick-cooking, sugary stuff, either—and ending it on haggis.

GONE SOFT, PERHAPS

CAN IT BE that the Scots, like other less hardy races, have gone soft in their eating habits? That the lure of the can-opener has overcome their national preference for the "great Chieftain o' the Pudden Race" and directed their digestions towards fare that is less taxing on the gastronomic processes?

I shudder to think of it. When I recall the wee bit nibbles I have had of haggis at various Scottish celebrations in the past, my Sassenach blood rejoices to know that at least one Scotswoman has done her best to preserve that particular "pudden" for posterity. What on earth would the Scottish societies substitute for it and its ritual, were it to disappear from the menu—the Stone of Scone, perhaps?

CAN-OPENER PLUS

APROPOS OF can-openers, I notice that somebody got a bargain in a super-duper specimen in a Cleveland, Ohio, department store the other day. A gold-plated one, studded with diamonds and rubies, believe it or not, was on display to boost the sale of some $3.95 can-openers.

Along came a customer who was handed the be-jewelled one by mistake. Now the store is appealing for its return. So far the appeal hasn't met with much success—but whether because the customer found the gadget surprisingly worked or because she thought it was cheap at the price isn't made clear. But I wouldn't mind betting that a can of baked beans wouldn't taste one whit better when opened with diamonds and rubies than with an ordinary one of dime store variety.

SMALLER PIES

TALKING OF FOOD reminds me, too, of the revelation made in the annual report of the American Can Company that the popular pie of today is eight inches across, instead of the nine-inch and even 10-inch size. The company's interest is by no means academic as it sells containers for mincemeat, pumpkin and other fillings, and has had to cut them down to fit.

As a purely disinterested observer. I am wondering who started the vogue of the smaller-sized pie. Is it another reflection of the current concentration on calorie content? Have the days of hefty wedges of pie gone into the discard along with many other signs of once-healthy appetites, and is this another manifestation of the girth control movement?

FISH AND CHIPS

WHILE ON THE subject of movements, another one which seems to growing in Victoria is an addiction to that popular English dish, fish and chips, judging by the number of shops devoted to its production springing up all over the place. Perhaps here is the answer to the tourist's prayer for something different, something that tastes of a bit of old England.

Who knows, it may not be long before our visitors will be joining us in the chorus of the old Cockney ditty:

"O, me taters and me 'ot fried fish;
You can 'ave a little if you wish;
You can 'ave it on a plate or on a dish,
Or just a little bit o' paper."

Gambling Czar Costello Will Enter Jail Friday

NEW YORK, Aug. 14 (UP).—Gambling czar Frank Costello is scheduled to change his address Friday from a fashionable Central Park West in Manhattan to a prison cell at Danbury, Conn.

Barring an 11th hour manoeuver, which appears unlikely, the fashionplate of the underworld will surrender to federal authorities at 10.30 a.m. Friday to begin an 18-month prison term for contempt of the United States Senate.

Costello's last chance to stay out of jail faded Wednesday in Washington. Supreme Court Justice Robert H. Jackson turned down his second request to remain free on $5,000 bail while he seeks a review of his case by the nation's highest court.

The term at the federal correctional institution at Danbury will be Costello's first stretch behind bars in 37 years. He served a short term for illegally carrying a gun in 1915.

Costello, identified by the Kefauver crime committee as the kingpin of a New York-Miami gambling axis, will don prison dungarees in place of the expensively-tailored suits which are his trademark.

He leaves behind the plush life of his New York City apartment and his suburban mansion at Sands Point, Long Island, where he has millionaires for neighbors. At Danbury he will have $10 a month to spend in the prison commissary where convicts can buy such items as cigarettes, shaving supplies and comic books.

The 61-year-old gamber will be eligible for parole in six months. He can continue to press his appeal while serving his sentence.

U.S. Attorney Myles J. Lane, who successfully prosecuted the notorious gambler, predicted that Jackson's ruling means the Supreme Court will refuse to review the case.

Butterscotch Choco-Bran Pie

New! Smooth butterscotch filling in crunchy chocolate-bran pie shell. No baking! Quick, easy, thrifty!

½ cup (3 oz.) semi-sweet chocolate bits
1 tbsp. vegetable shortening
1 cup Kellogg's ALL-BRAN, rolled to crumbs
½ cup chopped nutmeats
1 pkg. Butterscotch Pudding, made as directed on pkg.

Melt chocolate, shortening over hot water. Stir in ALL-BRAN crumbs, nutmeats. Reserve 2 tbsp. mixture for topping. Press rest evenly, firmly on bottom, sides of well-greased 8-in. pie plate. Let stand till firm. Spread *cooled* pudding in pie shell. Border with choco-bran crumbs. Chill till set. Remove from refrigerator 15 to 30 min. before serving. Yield: 8-in. pie.

For youthful regularity, bulk-balance your diet with ½ cup toasty ALL-BRAN every day.

Mayor Claims 'Nothing Done' For Nanaimo

Premier Hears Island Problems

NANAIMO, Aug. 14—British Columbia's Social Credit government is a "free enterprise government that will listen to the people," Premier W. A. C. Bennett said at a Chamber of Commerce dinner here Wednesday night.

A guest at the dinner, he heard Mayor Earle C. Westwood charge that past governments definitely discriminated against Nanaimo.

"Not one major thing has been done for Nanaimo in the past 20 years," Mayor Westwood said. "Our highway north and south for a distance of 10 miles is deplorable."

The mayor also stated that no action had been taken on the Millstream bridge, promised a year ago.

MEMBER SPEAKS

Dr. Larry Giovando, Conservative M.L.A.-elect, promised Premier Bennett his support any time the premier came to the constituency in the interests of the people.

"I will do anything to keep free enterprise from slipping," Dr. Giovando said.

"We want to hear more," Premier Bennett said in reply to complaints. "Our government is not going to 'tell' the people, but is going to listen to the people."

He said his public works minister would look into conditions on the Island Highway entering and leaving Nanaimo.

Strange Lights Over Winnipeg

WINNIPEG, Aug. 14 (BUP).—Winnipeg was visited Wednesday night by a formation of mysterious lights in the sky, possibly flying saucers.

The Dominion Weather Office, city radio stations and newspapers reported receiving many calls from residents who saw the strange lights pass over the city three times.

The weather office said there was no immediate explanation. An official said the nearest thunderstorm was 200 miles east and "was the nearest source of light due to the weather."

Girl Recovering After Car Crash

Condition of Doreen Hepworth of 4265 Quadra Street was reported as satisfactory by Royal Jubilee Hospital today, following a two-car crash at Cedar Hill Crossroad and Blenkinsop Road in Saanich Wednesday night.

Cars involved were driven by Col. Reginald W. Braide, 1527 Despard Avenue, and Robert Bruce Skillings, 3366 Cedar Hill Road. The two men were unharmed, although Braide's late-model sedan was turned over in the accident and the top completely smashed in.

Miss Hepworth was a passenger in the Skillings' car.

COMPULSORY LICENSE FEE FOR U.S. VISITORS DRAWS PROTEST

HARRISON HOT SPRINGS, B.C., Aug. 14 (BUP)—A resolution condemning the practice of a compulsory license fee when U.S. visitors enter Canada with any sport fishing equipment was endorsed by executive officials of a prominent Canadian-American sportsmen's organization Wednesday.

Pacific Indians, meeting at Harrison Hot Springs, for the 44th annual three-day invitation trap shoot, labelled as "unjust and unfair" the law by which American visitors are made to pay a license fee to carry their fishing gear.

They called it "bad publicity" for Canada when border officials warned visitors they may bring their fishing equipment into this country but are liable to have it confiscated if stopped in Canada without a license.

The executives said many visitors come to this country with the sole intention of touring or visiting. They come in at one port of entry and plan to leave by another, so they can't leave their gear at the border to pick it up later.

They also urged immediate action on the part of government officials to rectify this situation.

Ike Rejects Invitation to Visit Truman

WASHINGTON, Aug. 14 (CP)—Gen. Dwight D. Eisenhower today rejected an invitation from President Truman to come to Washington next Tuesday for a confidential "briefing" on the international situation.

The general, Republican candidate for the presidency, sent Truman a wire from his Denver headquarters saying "It is my duty to remain free" to analyze Truman's policies publicly, and that it would be "unwise and result in confusion in the public mind" if he accepted the bid.

Eisenhower's Democratic opponent, Adlai E. Stevenson of Illinois, was given a fill-in on world events Tuesday—and the general promptly criticized the move.

For one thing, he said it was using non-political military and government officials in a purely political campaign "in which they have no part."

The general did accept an offer by the President to make available to the Republican nominee secret weekly reports from the central intelligence agency. Presumably Stevenson also will receive those.

But Eisenhower said he wanted it understood that except in cases where U.S. security is involved, "possession of these reports will in no way limit my freedom to discuss or analyze foreign programs as my judgment dictates."

Stevenson had a chance to answer Eisenhower today. He and Vice-President Alben W. Barkley teamed up for addresses at the Illinois State Fair.

CAULIFLOWER DECORATIONS

CALAIS, France, Aug. 14 (BUP)—The supply officer of the ship Stella Polaris in Calais, France, encountered language difficulties when he ordered 500 decorative flowers to be sent from shore.

To his surprise, more than a ton of cauliflower was delivered aboard.

Reds Suffer Heavy Casualties In Futile Bunker Hill Assaults

SEOUL, Korea, Aug. 14 (AP).—United States marines beat back two fierce Communist attacks Wednesday night and today to retain their newly-won hold on Bunker Hill in Western Korea.

The battalion-sized Red assaults were the third and fourth futile attempts to recapture territory seized early Tuesday by the marines.

A United Nations briefing officer said Communist casualties were heavy. By mid-day, he said, dead enemy soldiers lay sprawled in groups on the scarred slope of the hill, only four miles east of Panmunjom, the truce-talks site.

Allied planes continued to hammer at Red positions today. The air force said they knocked out nine troop bunkers and three gun positions. Bone-tired marines huddled in their prefabricated timbered bunkers, awaiting new Red moves.

Red machine-gunners early today infiltrated the crest of nearby Siberia Hill—also captured Tuesday by the marines. But Allied troops silenced the guns in 15 minutes.

The Communists preceded their Wednesday-night assault on Bunker Hill with a three-hour artillery barrage.

GLASS CAN'T RUST!

The Inglis water heater is made of glass covered steel, insuring you of clear, clean water always. It won't rust because GLASS CAN'T RUST. Other features are: Fiberglass insulation, dual thermostat, completely automatic and economical to operate.

WRITE, CALL OR PHONE
• WE SELL
• WE INSTALL
• WE SERVICE

C.J.McDOWELL
Plumbing and Heating Ltd.
1000 DOUGLAS
Phone E 4138

Your Standard Fuel Oil Distributor in Victoria

MAKE NO MISTAKE! NOBODY UNDERSELLS MACDONALD'S

PAY-DAY SPECIALS

These versatile, nationally known studio lounges are too good to be missed! A bed by night, a comfortable lounge by day!

Regular Value $99.50

PAY-DAY SPECIAL! $79.50

SAVE $20

ONLY $10.00 DOWN!
WEEKLY PAYMENTS $2.50

$75 TRADE-IN ALLOWANCE ON YOUR OLD SUITE
On a Beautiful New 2-Piece Chesterfield Suite

Suites are superbly constructed with custom-tailored airfoam arms . . . "can't-sag" construction, and they're built to last throughout! For appearance and quality, you can't beat these suites. Your choice of beautiful frieze or velour covers in all the smartest decorator colors.

Up to $30 for Your Old Table and Chairs on a 5-Piece
"ROYAL CREST" CHROME SUITE

$10 DOWN
$2.50 a Week
All Colors

$20 FOR YOUR OLD MATTRESS

On a Beautiful New Spring-Filled "Super-Health Rest" Mattress
Regular $59.50
Trade-in $20.00

You Pay Only $39.50

$10.00 DOWN!
$2.50 A WEEK

FOR YOUR BABY

Carriage	$46.50
Crib	$41.00
High Chair	$12.50
Play Pen	$12.95
TOTAL	$112.95

Save your bank account . . . Take advantage of this tremendous offer of ours. Buy one or buy all!

COMPLETE GROUP $10 DOWN

PAY ONLY $2.50 A WEEK

LIMITED NUMBER ONLY!

AS LOW AS $10.00 DOWN

On This Famous WESTINGHOUSE
9 Cu. Ft. Refrigerator

A few of the many, many features include 60-lb. freezer, automatic door closer, five-year protection plan, plus features you can see . . .

"EVERY HOUSE NEEDS WESTINGHOUSE"

MACDONALD'S

716 YATES — "WHERE CREDIT'S A PLEASURE" — PHONE E 1171

LEMON HART RUM

Fine Any Time!

This advertisement is not published or displayed by the Liquor Control Board or by the Government of British Columbia

The CRUISE ROUTE *to* **EUROPE**

via THE SCENIC ST. LAWRENCE

WEEKLY SAILINGS FROM MONTREAL & QUEBEC on the
EMPRESS OF SCOTLAND
EMPRESS OF FRANCE
EMPRESS OF CANADA

A luxurious world afloat awaits you aboard the famous Canadian Pacific White Empresses. Spacious staterooms and lounges, delicious meals, traditional Canadian Pacific service and hospitality. First Class $230 and up—Tourist $152 up according to ship.

Take advantage of these Thrift Season Fares

Travel by Ship
SEE MORE—RELAX MORE

Assistance with passports and full information from your own travel agent or

E. HOSPES,
Steamship General Passenger Agent
Canadian Pacific Station, Vancouver

Canadian Pacific

Slide In! to VICTORIA PHOTO

and look over the best selection in town . . . SLIDE PROJECTORS and SCREENS

Ask for a Demonstration in Your Own Home

HERE THERE and EVERYWHERE

SITE—Edd Chisholm, president of Chisholm Industries Ltd., has announced in Vancouver plans for an electronics industry on a 25-acre site just acquired by the firm in Port Moody.

Chisholm said plans for the project were on the drawing boards. The firm already is turning out electronic items for the national defense program as well as half of the radio-phonograph combinations sold in B.C.

★ ★ ★

URANIUM—In Darwin, Australia, F. J. Wise, northern territory administrator, announced today that a "very important" uranium deposit has been found in North Australia.

Three Darwin prospectors, he said, stumbled on the ore 130 miles south of the Rum Jungle uranium field, Australia's biggest known deposit.

Wise declared the area a temporary mining reserve. The prospectors will get a reward of up to £25,000 from the government if the deposit is of commercial value.

★ ★ ★

URGENT—The next president of the United States faces an urgent $5,000,000,000 tax decision as soon as he takes his oath of office.

The vague talk about possible future tax reductions coming out of both the Eisenhower and Stevenson campaign camps, strikes practical tax men in Washington as interesting but somewhat beside the point.

That's because a lot of taxes are due to go down sharply, starting at the end of next year, unless the President and the 83rd Congress act to keep them up. It will be up to the new chief executive to tell the lawmakers what he wants—which may or may not be what he gets.

VANCOUVER ENTRIES

FIRST RACE—Six furlongs:
8928 Black Cloud (Fosler) *113
8943 Noreen (Trent) 115
8764 Miro D'Or (Macauley) *108
8925 Tangible (Lavoie) 112
8885 Little Louella (Oliver) *110
8926 Curley E (Dye) 117
8941 Ted Junior (Rizzo) 115
8950 John Bull Jr (Guiney) *106
8925 Admit (Anderson) 112
8863 Cotton Eye (Williams) *112
Also eligible:
8917 Dunkirk (Craig) *117
8906 Lady Interview (Coppnl) 115
8943 Broken Arrow (Coppnl) 115
8918 And So On (Lavoie) 115
8942 Sweet Karen (Filipchuk) 117
8957 Bucko's Best (Wells) 115
Ready Help (Guiney) *110
8943 Fat Chance (Burgin) 107
Precious Stick (Fosler) *110
8918 Twin Brook (Coppnl) 117
8936 Creole Lady (Craig) *112
8942 Big Vita (Fosler) *113
8866 Assayer (Anderson) 115
8941 Mabegoid (Coppnl) 117
8942 Junella 115
8943 The Pup (Fosler) *110
8843 Finch (Filipchk) 110
8942 Abba's Glory (Yeutter) 117

SECOND RACE—Six furlongs:
(8894) Susie C (Anderson) 117
8919 Chinook Arch (Fosler) *107
8946 Vina Star (Lavoie) 122
8953 Zuna Lynne (Zufelt) 114
8839 Foxy Baby (Stallings) 117
8936 Gal's Maid (Hernandez) 112
8908 Lauriston (Coppernoll) 112
(8918) Pieretta (Williams) *112
8935 Cedar Queen (Trent) 112
8887 Bishop (Burgin) 122
Also eligible:
8945 Portland Fern (Dye) 122
8958 Mud Puddle (Ventrella) 114
(8926) Island Glory (Anuderson) 117
8759 S. S. Line (Dye) 114

THIRD RACE—Five and one-half furlongs:
8896 Euphoria (Dye) 110
8896 Mosdina (Jellison) 107
8937 Tommy's Pal (Stallings) 113
8806 Saanich Maid (Anderson) 110
—— Fast Filly (Zufelt) 110
—— Thimblerigger (Trent) 110
8863 Future Promise (Filipchuk) 113
8782 Miss Mabe (Lavoie) 110
Also eligible:
8806 Sweep Trail (Zufelt) 117
8863 Charita Ann (Hernandez) 114
8952 Lady Cara (Ricketts) 110
8952 Home Plate (Coppernoll) 117

FOURTH RACE—Six furlongs:
8869 Steven C. (Hernandez) 114
8955 Secret Sorrow (Dye) 107
8930 Agnes May (Trent) 107
8930 Blazing Knight (Wells) 114
8930 Wild Circus (Anderson) 114
(8951) Indian Glory (Burgin) 109

FIFTH RACE—Mile and sixteenth:
8941 Prince Harry (Ventrla) 115
8943 Miss Hornet (Rizzo) 107
8941 Interned (Anderson) 115
8934 Mayme S. (Macauley) *108
8934 Foreteen (Trent) 115
8945 Inveresk (Hernandez) 115
8953 Ethel Valley (Coppnl) 115
8934 White Fleet (Guiney) *113
8934 Gallasha (Lavoie) 110
8870 Saanichton (Oliver) *108
8953 Blue Mist (Coppnl) 115
8965 El Ricardo (Williams) *115
8965 Sir Marquett (Baca) *113
8943 Golden Glint (Filipchk) 120

SIXTH RACE—Mile and 70 yards:
8944 Jungle Sir (Stalgs) 112
8957 Pebble Ann (Oliver) *108
8944 Joy D. (Dye) 107
8941 Pardina (Burgin) 115
8965 Norwester (Yeutler) 120
(8949) Sir Dolan (Guiney) *113
8949 Meat King (Anderson) 113
8944 Patormike (Trent) 112
8949 Pappy's Flo (Lavoie) 108
8949 In Demand (Hernandez) 113

SEVENTH RACE—One mile:
(8954) Mahmoudo (Filipchk) 114
8915 Peace Jeep (Coppnl) 110
8955 Dutch Treat (Burgin) 114
8944 La Moude (Lavoie) 110
8963 Shannonworth (Hernandez) 107
8944 Paradise Queen (Anderson) 113

EIGHTH RACE—One and one-sixteenth miles:
8953 Sweet Aggie (Jellison) 111
(8870) Eugene D (Yeutter) 121
8921 Chataugua (Hernandez) 116
8854 Royal Snub (Williams *116
8866 Perchene (Coppernoll) 121
8917 Happy Bob (Trent) 111
(8917) Aola (Burgin) 121
8878 Galla Roma (Ventrla) 106
8941 Minaki (Filipchuk) 106
8958 Kajak (Guiney) *104
Also eligible:
8897 Mister Amsier (Baca) *104
8949 Prince Lorraine (Macauley) *109
8949 Authenticity (Hernandez) 116
8965 Sure Perfect (Anderson) 116

SUB. RACE—Six furlongs:
8935 Muchkin (Lavoie) 117
8930 Fire Away (Anderson) 122
8935 Gearjammer (Coppernoll) 122
(8950) Beau Falcon (Williams) *115
8935 Maltese Charle (Baca) *112
8801 Tiny In (Ventrla) 111
8927 Foxtrot *104
8935 Neck Ahead 117
8919 Coniagas Boy 117
8911 Yuba Mike 122
Also eligible:
8936 Emerald Boy *110
8959 Shake Again 117
8959 Bikini Flash 115

(Jockeys unavailable on last seven horses.)

Weather cloudy, track fast.
First post, 4.15.

MID-SEASON
FROCKS
$18.95
Just arrived for YOU!
Plume Shop Ltd.
1740 Douglas St.

'HATE AMERICA' TOM TOMS

U.S. Officials Fear Moscow Propaganda

WASHINGTON, Aug. 14 (UP)—American officials expressed fear today that Moscow's new "Hate America" propaganda campaign may so frighten the Russian people that they will become convinced this country is populated by a new race of barbarians.

The extraordinary virulence of the Soviet government's hate project has prompted deep concern among Secretary of State Dean Acheson, American Ambassador to Moscow George F. Kennan and other top-flight officials directly concerned with international affairs.

Their chilling fear is that a whole new generation of people behind the Iron Curtain is being taught that the United States, its people and institutions have blacker and more evil goals than Hitler Germany.

The Kremlin once harped on the theme that the U.S. government and not its people was responsible for devilish American acts. This shared the propaganda spotlight with general denunciations of capitalism everywhere. Now the American people generally are being attacked for supporting "barbaric" policies and actions.

Moscow recently told people under Communist domination that American troops in Korea have been "branding, bayoneting, raping, blinding, butchering, executing" and otherwise torturing Korean women and children. One account published by the Moscow newspaper Pravda (Truth) said U.S. soldiers forced wire through "women's noses" and led them through village streets.

Reasons Sought for Venomous Charges

American experts have failed to develop any one reason for the Kremlin's increasingly venomous charges against the United States. But these possibilities have been considered.

1. The Soviet government may be whipping up the Russian people for some new aggressive action. But intelligence reports show no indication of heavy Red troop movements in any part of the world. The plan could be a long-term one, but it does not appear to be geared to any timetable.

2. Perhaps the Soviet leaders are worried that their previous propaganda diets of "truth" are meeting an apathetic response by the Russian people.

3. The Kremlin leadership from Stalin down may feel an uneasiness regarding its support by the people. Fear of something worse than a dictatorship may be their aim.

4. The Soviet leaders may honestly feel the United States is planning a "preventive war" and plans an attack on the Soviet Union.

LIES 1,000 FEET UNDERGROUND

Rescue Party Races Time To Aid Injured Daredevil

PIERRE ST. MARTIN CAVERNS, France, Aug. 14 (UP) — A rescue party worked against time today to get medical aid to a 33-year-old cave explorer lying unconscious with a broken back 1,100 feet underground in the rugged Pyrenees Mountains.

A bone specialist was expected to arrive from Paris to assist Marcel Loubens, who plunged 120 feet onto a pile of jagged rubble when a cable lifting him from a rock platform inside one of the world's deepest caves snapped.

Louben, described as a daredevil, always had refused to carry life insurance because "I'm lucky."

Wednesday night a French doctor reached Loubens on a shaky metal ladder and reported by telephone later that "We're holding on. We are waiting."

The doctor's voice was heard faintly over the telephone line which was the only link between the injured man and the surface. Loubens' wife, vacationing nearby, wept when informed of what happened and said that "I had a premonition" of it.

She put her children in care of friends and headed for the cavern after telephoning Paris for the bone specialist.

Meanwhile a rescue party with medical supplies, a stretcher and portable radio equipment worked its way up the mountain slope toward the cave's entrance.

The leader of the cave expedition, Max Cosyns, also sent an urgent appeal to French authorities for a helicopter and a plane to bring serum to treat Loubens.

The scientists have been attempting to trace the course of an underground river and to gain other scientific information.

SERVICE . . .
Our stores offer everything in sickroom supplies —together with specialized prescription service.
McGill & Orme LIMITED
PRESCRIPTION CHEMISTS
Fort at Broad G 1196
Douglas at View G 2222

$100,000 LEGACY ENDS FLOOR-SCRUBBING CHORE

VANCOUVER, Aug. 14 (CP)—Mrs. Alice Johnson says she's through with scrubbing other people's floors.

The 50-year-old widow said today she had inherited an estate valued at $100,000 after the death of her sister in London recently. Mrs. Johnson is the only surviving member of the family.

Mrs. Johnson's husband was killed in the Russo-Finnish war and her mother and another sister were killed by a German bomb in London during the Second World War.

She worked for four years during the war in the North Vancouver shipyards. Later she did a shift as dispatcher for a fuel company and for the last four years has made a living by doing housework for other people.

Mrs. Johnson said she has no immediate plans on how to spend the $100,000. She will "take it easy" and try to gain "peace and rest."

Bordeaux Jail Rioters Said 'Unpunished'

MONTREAL, Aug. 14 (BUP)—Provincial police said today a riot staged two weeks ago at Bordeaux jail was organized by prisoners who "wanted some fun" and a newly-released prisoner said none of the organizers had been punished.

A police officer closely connected with the jail where the prisoners rioted for the second time since May 4 denied reports that the upheaval was prompted by bad food and unfair treatment of prisoners.

"It would seem that the prisoners rioted only to have some fun," the officer said.

The officer's statement was backed by a man who was freed from the heavily-damaged jail Sunday.

"Cause of the riot was not food, treatment of prisoners or 'bought' luxuries," he said. "It was the work of young punks in the trial ward who would have had a bingo every night if they could."

The former inmate, who declined use of his name, said toilets and cell locks were broken following the uprising in which prisoners ran amok and wrecked everything they could damage. He added that "despite the damage done during the riot, no disciplinary action has yet been taken against the prisoners."

Playground Kiddies To Entertain Elders

The 200 youngsters who registered for the six-week Rudd Park playground classes in the Burnside-Parkdale area will close their season with a program of entertainment tonight.

Under the direction of Mrs. Jean Shemilt, who is the supervisor, and her assistant, Karen Mowat, the children will entertain their friends and elders at the Irma Street park with a program which includes singing games, skits like "Toyshop," tumbling, rhythm band, handicraft displays and square dancing for the older ones.

The presentation of prizes will be a highlight of the show.

The many mothers who have assisted at the playground during the season will operate refreshment booths.

CONFIRMED — Dr. M. M. Weaver, dean of medicine at the University of B.C., confirmed in Vancouver Wednesday night he had been offered the post of dean of the University of Missouri Medical School.

Dr. Weaver said he would make his decision next week.

DR. R. GALE
announces that, beginning Friday, August 15th, his office will be moved to — Suite 310—Stobart Bldg. 745 Yates St.

SWITZER'S QUICK FREEZE LOCKERS
Week-End Specials, August 16-17
ROLLED SHOULDER ROAST OF BEEF, lean, lb. 69¢
CROSS-RIB ROASTS, lb. 79¢
LOIN MUTTON CHOPS, lb. 69¢
RIB MUTTON CHOPS, lb. 49¢
OUR OWN CURED AND SMOKED COTTAGE ROLLS—Ready to eat, lb. 87¢
OUR OWN CURED AND SMOKED HAM, ½ lb. 49¢
Our Own Home Cured and Smoked BACON ½ lb. 36c
LOCKER HOLDERS' SPECIALS
SPECIAL—LARGE BUTTOCKS OF BEEF—Average weight 70 to 80 lbs., lb. 59¢
SIDES OF VEAL—Average weight 65 to 70 lbs., lb. 58¢
ASTLEY FARM GEESE—Average weight 6 to 8 lbs., lb. 49¢
The Above Prices Into Locker
GOOD NEWS FOR HOME FREEZER OWNERS—You now can get your meat at wholesale prices, cut, wrapped and frozen ready for your home freezer. Phone us today.
SWITZER'S QUICK FREEZE LOCKERS LTD.
1700 BLANSHARD ST. (Back of the Bay on Arena Way)
Office, B 2614 Meat Dept., B 4523

Former Canadian Bank Manager Admits Part in U.S. Visa Fraud

DETROIT, Aug. 14 (CP) — A former Windsor bank manager told a United States deportation hearing Wednesday that he helped "about 100" Canadian citizens to obtain U.S. visas by providing false bank asset statements in connection with their visa applications.

Roy H. F. McBride, former manager of a Windsor branch of the Provincial Bank of Canada, was testifying at the hearing of Everett E. Glassco, 25, formerly of Windsor. (Provincial Bank officials said McBride's connection with the bank was severed July 31.)

McBride said he provided the asset statements on the referrals of Mrs. Marguerite Prest, a Windsor public accountant.

(To obtain a U.S. visa an applicant must show a substantial bank balance or must be sponsored by a U.S. citizen who is willing to guarantee that, for five years, he will not become a public charge.)

Questioned about his connection with Glassco's visa application, the former bank official said that at Mrs. Prest's request he made out a statement attesting the man opened an account at the Provincial Bank in April, 1946, and made steady deposits until, last December 4 when the statement was issued, Glassco had a balance of $3,461.18.

The man's balance December 4 was $2.01, McBride said.

A note was placed on exhibit which read: "Will you give this chap a note to the effect that Everett E. Glassco, 1062 Cadillac, has an account, opened April, 1946, and with a balance of $3,461.18." It ended with the typewritten signature "Maggie."

McBride identified "Maggie" as Mrs. Prest and said that he had received similar notes from her and "knew what to do."

Mrs. Prest visited his office December 7 and paid him $5 for the note given to Glassco, the former bank official said. He identified a notation, "Paid, 12-7-51," as having been written by Mrs. Prest.

SHALLOW SEA

Average depth of the Persian Gulf, whose area is about 75,000 square miles, is only 25 fathoms.

Only commander-in-chief of the Confederate Navy was Admiral Semmes, of Mobile, Ala.

1-HOUR DRY CLEANING
3-HOUR LAUNDRY SERVICE
ONE HOUR VALET
1720 DOUGLAS ST. (Opp. Hudson's Bay)

CLEANERS AND POLISHERS
August Clearout of NEW and FLOOR SAMPLE Models
SELF-ENERGIZED VACUUM CLEANERS — 3 only of these. SPECIAL 10.50
ROYAL FLOOR POLISHER—(Demonstrator Model), 1 only. Reg. $54.95, AS IS 19.50
ROYAL HAND VACUUM CLEANERS—3 only. Reg. $42.50 24.50
JOHNSON FLOOR POLISHER—1 only. Reg. $49.50. AUGUST SPECIAL 35.00
Standard FURNITURE DENNYS OF VICTORIA
Phone B 5111
RIGHT THROUGH—YATES TO VIEW

SERVE COOLING SODAS
Mix in glass, ½ cup milk, 2 tablespoons chocolate syrup made with Fry's Cocoa. (Recipe on tin). Add 2 tablespoons ice cream. Add ice cold soda water.
FREE RECIPE BOOK
Send name and address to Fry-Cadbury Ltd., Dept. 2, Montreal.
FRY'S COCOA
The Cocoa with the Richer Chocolate Flavor

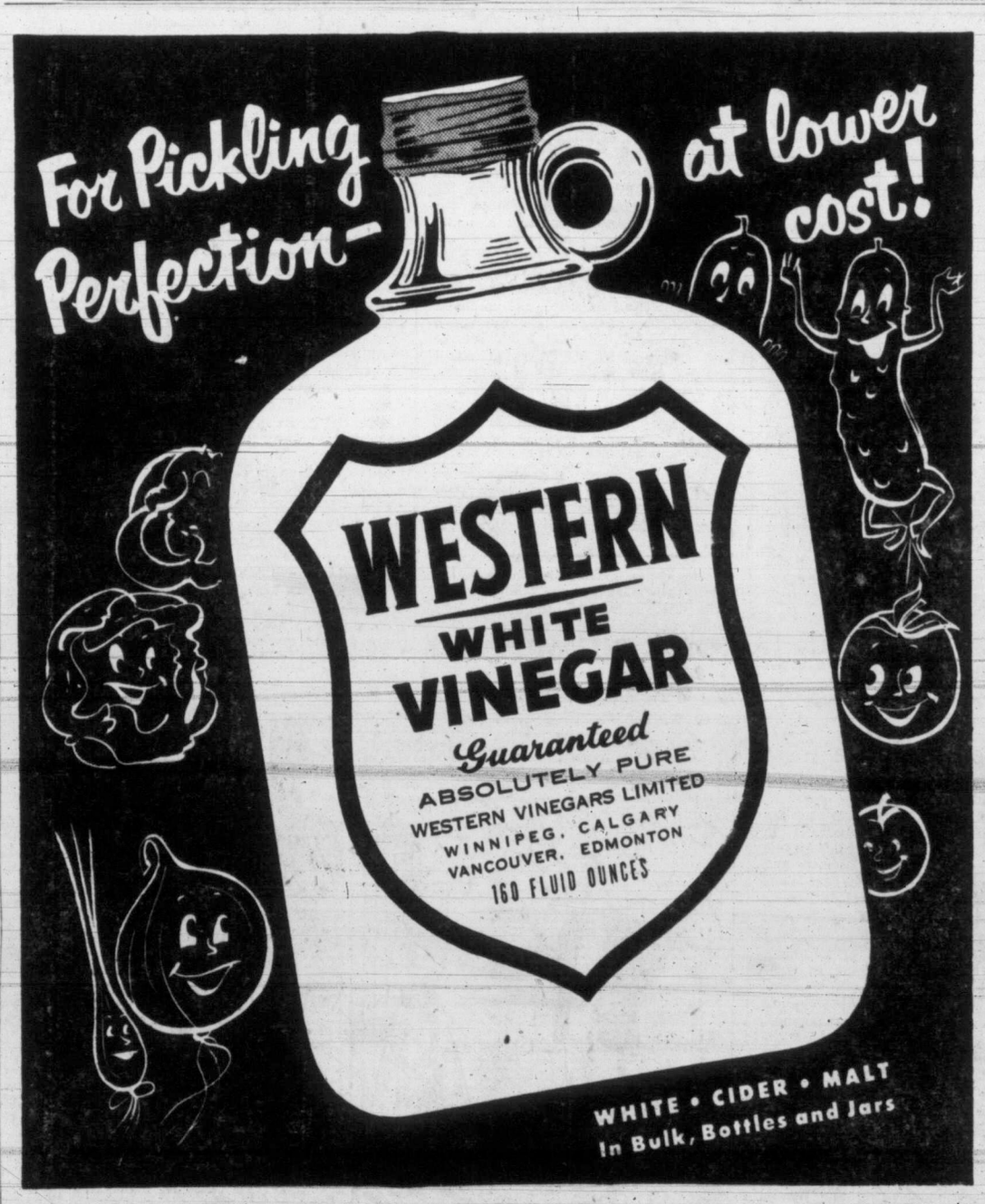

Get this smart 4-piece set!
Make corn-on-the-cob eating easy—

HERE'S WHAT YOU GET
3 SETS! TWELVE PIECES! Each set consists of a graceful corn-cob-shaped dish with deep well; two "handles" with sharp points; and one individual salt'n'pepper shaker. In new "pottery shades" of lime and dark green plastic.
3 SETS ONLY 50¢ (12 PIECES) WITH ONE "ROSE TOKEN" FROM ALLSWEET
Bargain! $1.50 Value for 50¢ with Allsweet!
No fuss . . . No messy fingers!
Insert points into cob ends.
Put several generous squares of Allsweet on corn. As Allsweet melts, gently rewirl corn in dish. Add salt'n'pepper with your own individual shaker!
Your fingers stay clean and dry while you enjoy every last kernel of corn lavished with Allsweet.
Just in time for the sweet corn season! Three complete sets of these clever corn holder sets for only 50¢! New "pottery shades" of lime and dark green plastic. These colourful corn holder sets make every hot, succulent bite of corn-on-the-cob easy eating.
Bring on that golden sweet corn! Furnish each member of your family with his own corn holder set. Then let 'em pitch right in and enjoy sweet corn that's really *rolling* in Allsweet! Send for your sets today!
See how Allsweet's delicate, *natural* flavour heightens all the savoury goodness of corn-on-the-cob . . . of *all* hot vegetables! Remember, too—Allsweet's the favourite spread for the family bread in hundreds of thousands of homes! Ask for guest-quality Allsweet and send for your Corn Holder Sets today! Swift Canadian Co., Limited.
SWIFT'S Allsweet MARGARINE
Enjoy the delicate natural flavour!
FOIL WRAPPED for even greater flavour freshness and delicacy!
No artificial flavouring added . . . ever.
CLIP THIS COUPON AND SEND IT IN TODAY!
Swift's Corn Sets, Box 1525, Toronto, Ontario.
Enclosed is ..... and the "rose token" (In coins and bills)
from ..... Allsweet carton(s). Please send me ..... sets of Swift's new Corn-on-the-Cob Holders, Corn Dishes and Individual Salt'n'Pepper Shakers.
Name.....
(Please print or write plainly in soft pencil)
Address.....
City or Town.....Province.....
BE SURE YOUR COINS OR BILLS ARE WRAPPED SECURELY!
Offer expires October 30, 1952, and is good only in Canada.

Victoria Daily Times

The Home Paper

Established 1884

Published every afternoon except Sunday by The Times Publishers Limited, 2631 Douglas Street, Victoria, B.C. The Times is a member of The Canadian Press, which is exclusively entitled to the use for publication of all news dispatches credited to it or the Associated Press, and also the local news published herein. All rights to republication of special dispatches are reserved. Authorized as Second Class Mail, Post Office Department, Ottawa.

STUART KEATE, Publisher — BRUCE HUTCHISON, Editor

The Liberal Position

THE CHAOTIC POLITICAL SITUATION of British Columbia would be substantially clarified if the Liberal party would decide and announce its attitude toward the Bennett government.

Some time ago the elected Liberal members of the new legislature met privately here to consider their affairs, but no results were announced. We take it from this that no important decisions were made, that a House leader was not elected.

Perhaps it was too soon then to expect a shattered party to begin its recovery. But if the party is to recover, if indeed it is to make sure of survival as a significant force in provincial politics, it cannot delay much longer. For the schedule of events is not under its control. Only the government knows when it will meet the legislature and when it will call the next election. The Liberal party has much to do and probably little time.

The choice of a new leader, to succeed Mr. Byron Johnson, is the most important business before the party but it cannot be accomplished overnight. There still will have to be a convention, the construction of a platform and then the reorganization of the party organizations in the constituencies. Presumably there will have to be at the same time, or earlier, the appointment of a House leader since the party leader may well not be a member of the new legislature and may not enter it before another general election.

In the meantime, however, the elected Liberal members must decide their attitude toward the government in the legislature at a session which the government can call at any time and should call at a convenient and early date. Is the Liberal party to work for the maintenance of the government or for its destruction? That is the immediate question.

The Liberal group in the legislature, though small, may well hold the fate of the government in its hands. Even with the full support of the still smaller Conservative group the government cannot command a majority in the legislature. Since the C.C.F. will be against it from the start and may seek its quick defeat and another election the balance of power will rest with the Liberals on decisive votes. The Liberals, indeed, will be the fulcrum on which the immediate future will turn.

The government, no doubt, is greatly concerned with the Liberal attitude and probably will shape its own strategy accordingly. More important, the public is greatly concerned and its major interest lies in the maintenance of orderly government. British Columbia, we suppose, has no wish for the confusion and disruption of a snap election before provincial affairs have settled themselves. Certainly the Liberal party has no wish for such an election when its own affairs are in such disorder.

For these reasons it would be useful if the Liberal party could indicate that it is prepared to give the Bennett government reasonable support in the legislature, to maintain it as the only government presently available and thus to assure an orderly conduct of the public business during these difficult times.

The Liberals, of course, cannot agree in advance to support any policy which the government cares to introduce, and if it is wise the government, recognizing its own precarious minority position, will not introduce policies which it knows to be quite unacceptable to a majority of the legislature. But so long as the government acts with prudence and does not attempt drastic and controversial policies for ideological or mere political motives, the Liberal party can properly agree to maintain it in office for some time to come, can face the obvious fact that the government, while it has only a minority support in the legislature and in the country, has a wider support than any other party and that no acceptable alternative is now in sight.

Mr. Winch doubtless will reply that the C.C.F. is available but it is clearly not acceptable to the people as a whole for the election vote went overwhelmingly against Socialism.

For all these reasons Mr. Bennett should not be pushed into an early and unnecessary election, provided that he acts within the limitations of his present situation—that is to say, within the broad expression of the public's will.

Buffeted But Still Healthy

THE RETURN OF DR. SYNGMAN Rhee as president of South Korea by a large majority may have surprised many western observers, who had judged the man on his periodic diplomatic indiscretions and his recurrent disagreements with United Nations authorities.

Rhee no doubt has many faults. He appears to have little tact or discretion when it comes to working with his allies. He seems inclined to strike a pose regardless of ultimate effects. He seems at times even willing to endanger the allied fight against the over-all enemy, Communism, in order to further his personal or short-term advantages. He has these faults, and more.

But Rhee is at the same time a Korean symbol. He has become far greater as a symbol than as an individual, and in many cases it was for that symbol that the voters cast their ballots.

For most of his lifetime Rhee has fought for Korean independence. His enemies were the Japanese who dominated his country for generations. And it is as that focal point of Korean hopes that Rhee attracts the people. That he carries his will to independence even to the lengths of battling his allies on occasion did not deter his supporters. As, in a larger theatre, Churchill distilled the essence of the British will, Rhee concentrates the determination of the South Koreans.

Even U.N. military leaders who have suffered in contact with him admit that he is the only political leader in the country with whom they can deal. He only has the required public support, the tradition of patriotism to Korea blended with the occidental background that results from his education in the United States.

Rhee met his parliament head-on. He demanded presidential elections on a popular basis rather than appointment by the national legislative body, and he won. The ballot boxes more than confirmed his policy.

In the trans-Pacific view, Dr. Rhee at times exhibits authoritarian tendencies that would not endear him on this continent. But the situation in which he finds himself and his native land—on the brink of independence at long last from Japan, but threatened by another domination from the Communists in the north, currently occupied by many thousands of foreign troops commanded by a great western nation acting under orders of a world organization, and seeking amid the hardships of open warfare, Communist infiltration and an almost overwhelming refugee problem to keep the light of democracy burning—these are factors that must be taken into consideration when we judge his actions. We can only take the long view and say, that democracy in South Korea appears to be still in a healthy condition.

The West Combines

THE BENNETT GOVERNMENT IS acting wisely in its opposition to the drastic horizontal freight rate increases proposed by Canadian railways. It is satisfactory to hear from Attorney-General Bonner that British Columbia will combine with the prairie provinces in protecting the west from higher and discriminatory costs of transportation certain to affect the price of all goods.

The British Columbia government, it is to be assumed, does not deny that if the railways can show actual need they should receive higher rates. No one proposes to bankrupt the railways. But that need must be proved and only rates necessary to cover it should be granted by the Transport Board. Secondly, the west has the right to insist that any increase thus granted shall fall equally on the whole nation.

In the past when the Transport Board has granted a general rate increase its order has been fully enforced west of the Great Lakes and not east of them. In central Canada the railways have to meet the competition of the relatively cheap water transportation of the St. Lawrence system and of well-organized truck lines. In the west, especially on the prairies, where such competition is not a serious factor, the railways can enforce the highest rates that the law allows.

Hence the higher cost of moving goods west of the lakes and hence also the fact that the railways make far more money on western business than on eastern, at the cost of western people.

As a result of the Turgeon royal commission inquiry the Transport Board is now completing an equalization of freight rates, too long delayed. Yet at the very moment when the old discriminatory rate structure is being revised on a basis of equity the railways propose another horizontal rate increase which would reintroduce and exaggerate the old discrimination.

It is this aspect of the problem, we suppose, that the Bennett government intends to attack, in co-operation with other western governments. So far as British Columbia is concerned the issue involved is outside party politics. All parties will support Mr. Bennett in carrying forward the fight started long ago by his predecessors and all British Columbians will hope for his success.

Ridgway's Warning

GENERAL RIDGWAY MUST BE deeply disturbed by the affairs of the North Atlantic Treaty Organization in western Europe. Otherwise a military commander, not responsible for the policy decisions of the various partner governments, would never have entered a highly controversial debate to say that N.A.T.O. is falling short of its defense targets.

General Eisenhower's successor in Europe says he doubts that the western Allies can reach their goal of 50 divisions and 4,000 planes, set at the Lisbon conference last winter. More serious, he thinks is the deficiency in the construction of airfields, warehouses and other essential installations which form the foundation of a modern army.

A soldier who has no politics to play and no votes to consider, General Ridgway tells the free world, as many politicians do not care to tell it, that the danger of war is still as great as ever. He knows of "no reliable evidence" to suggest that the threat of aggression against the West has diminished but he does know that there are "serious inadequacies in several vital categories" of European defense.

There is the nubbin of the problem. Either the danger to Europe has subsided or the Lisbon plans are the minimum that N.A.T.O. can safely undertake. No doubt there are economic reasons which prevent Britain from fulfilling its entire commitments at Lisbon. There are no such reasons in the case of the United States and Canada, and no visible reason in the international situation to justify any relaxation of effort. General Ridgway is to be thanked for bringing the real facts to the attention of a public, both in Europe and America, which lately has shown disturbing signs of complacency.

LOOSE ENDS

Maniac at Large

By BRUCE HUTCHISON

ABOUT THIS TIME of year, when the city man, prostrate on the beach, is still attempting to imitate the colored races by tanning his skin, the wilderness man, the natural and basic Canadian, already is getting ready for the winter. He is not thinking of sun tan. He is thinking of another kind of heat. He is thinking of fuel.

Hutchison

The basic Canadian seldom knows the date of the month but by an animal instinct he is aware that autumn (if you will excuse me for mentioning the fact) is only a few weeks off and Christmas (oh, joyful thought) will arrive, as usual, before you have begun your shopping. There is little time left for the purchase of Yuletide gifts. There is less for the harvesting of the Yule log and winter wood supply.

THE MAN OF NATURE, therefore, is busy these days storing up heat against the cold. No city man can understand the labor, the pain and the joy of the woodpile which rises, stick by stick, at this season. No housewife who pays $10 or more for a cord of firewood can ever be persuaded that a hundred times that amount has gone into the cutting and splitting, that wood is a bargain at any price, far beyond the deserts of those who burn it in a city fireplace.

THE WOOD CUTTER knows the value of wood, not to be reckoned in the absurd symbol of money but only in the liquid coin of sweat, in the bank of physical labor, in the ledger of pain. He pauses from time to time, leaning on his axe or sledge hammer, and marvels at the monstrosity of an economic system which gladly pays two or three thousand dollars for an easily-made article like an automobile and yet grudges a few cents for a stick of material which nature has taken several hundred years to manufacture and man has cut with an infinity of toil.

HE CAN'T PAUSE long. He is haunted by the challenge of the log and the spectacle of the approaching winter, which already proclaims its secret march on all sides, in the crackling dry forest, in the fading ferns, the ripening cones, the thick night dew. The city man, prostrate on the beach and now almost Negroid in hue, may not know it, but little time is left.

Like all worthwhile and sane things the gathering of wood is a form of insanity. No man can do much of it without becoming a certifiable lunatic, as nature intended.

A wood cutter starts out sanely enough with a small woodshed and a discreet pile of fuel, sufficient to see him through the winter. Then gradually, insidiously and beyond his control his appetite increases, like the drunkard's.

SOON THE WOOD has outgrown the shed and the wood-miser is secreting piles of fuel, known only to himself, throughout the forest. There he gloats like Midas and, in his greed, grudges a single stick to his wife's stove—the stark madness of wood, beyond the cure or comprehension of the psychiatrist.

Why, not far from the lonely cabin where these words of confession are written, an eminent lawyer, perfectly sane in his office, respected before the courts, at this moment is wallowing in the lunacy of saw and mallet. He has piled up enough wood to last him for the rest of life, though he should live a century. Still he is not content. I can hear the whisper of his restless saw and the jingle of his steel wedges as he rears his woodpile ever higher, as he cunningly conceals it from his wife, as he stares at it with the glint of maniacal desire.

IN the winter he will stand sanely enough, to all appearances, before the highest courts of the land, but I know him for what he is, a madman. You may trust him with all your legal affairs, with your money and your honor, but within range of his axe your wood is never safe.

Even this writer, respectable, dull and sane as everyone knows him to be, is slightly demented once he gets axe in hand. This disease of the mind and body grows steadily worse and more violent as the physical strength to support it declines with the onset of old age.

Yet he still is not as crazy as the confirmed addict. He has only about five years' supply of wood ahead and only half a dozen secret caches, unknown to his family, a small margin of safety on the eve of autumn. He can still cut wood in moderation and, unlike the problem cutter, can take the stuff or leave it alone.

NEVERTHELESS, the haunting fear of famine always gnaws at the woodsman's mind and he can never rest peacefully when he knows that another dead tree has fallen, is cluttering up the forest floor and must be cut before it begins to rot and lose its quality.

To own a woodlot, therefore, is a heavy responsibility. The man who owns it will never be idle, bored or physically soft. He will never be baked a fashionable brown like the city beachcomber. He runs no risk of sanity.

Too Exclusive

New York Times

The Communists in general and the Russian and Chinese Communists in particular reject all humanitarian notions as products of a "bourgeois" society and place little value on individual lives except for their own political purposes.

What is even more to the point, they will not and dare not permit an impartial international investigation of anything, whether it be the conditions in their prison camps or the state of their armament, lest such an investigation explode their lies and hamper their progaganda, for which the gullible still fall. For the same reason they also reject foreign aid that might bring foreign "agents" in their midst.

The Red Cross, as one practical expression of the ethics of western civilization, will continue its humanitarian work wherever it is permitted to do so, but the Soviet stand at Toronto indicates that one-third of the human race will be excluded from it.

Turns Everything Into a Soap Box

As Our Readers See It

SUPERVISED VOTE

In a democracy the view of the majority is considered important.

The confidence of the carpenters in their leaders would be restored if they were given an opportunity in a government supervised vote, to accept the $1.90 per hour offered by the contractors. Many carpenters to whom I have spoken say they would be glad to accept this.

W. R. COX.

1417 Government Street.

LIBELOUS CHARGE?

May I be excused for misinterpreting the tenor of Mr. L. J. Pepper's letter, wherein it appears that he champions the glory of God against human shortcomings.

He denies the inference, and states that he does not believe in his Creator. I hereby withdraw my charitable supposition, and apologize to him.

S. A. WHITFIELD.

R.R. 1 Parksville.

CHEAPER FOR LESS

The new hospital insurance deal offered by the Social Credit government springs from sound economics, and is designed to give relief to the majority of people who make no claims or spend little time in hospital.

In a letter to Mr. Sydney J. Smith, former chairman of the Hospital Insurance Inquiry Board, the writer suggested a lower premium for non-claimants. Mr. Smith replied: "I think you are on the right track in providing for a lighter premium for those who do not avail themselves of hospital services compared with those who do."

Consequently, it is difficult to understand the heated criticism of the new plan by former members of the Hospital Insurance Inquiry Board.

DENIS H. BESLEY

234 Government Street.

FOR OR AGAINST

A day or so ago we signed a petition circulating among residents of the Portage Inlet area against the proposed plans of the Royal Portage Parks Ltd. Our own signatures represent a protest not against the possible plans of this organization, but against the probable, ultimate outcome. As reported in your paper, the plans are being continually altered.

Since we live in the section to be affected, we believe we should have more definite information on which to base our thinking. We certainly will protest against a car race track. (By the way, the exhaust noises from such an affair would carry over much of Victoria, on a calm evening). We also will be against noisy amusement park contrivances, as roller coasters, etc.

But, on the other hand, possibly the plans do not call for such nuisances. We think the promoters should tell us definite details. Protesters might then become promoters, too. This information should be advanced, even before a rezoning application is considered.

If the program will be for Victoria's ultimate cultural advantage, we should all be for it. If it calls for race track, only—as many fear, and as the $100,000 incorporation figure would indicate—we do not want it in this section.

FRANK T. WORTH

2875 Ashley Road.

Coin of the Realm

The Times of London

FAMILIARITY breeds inattention and few people (outside Scotland) could tell for certain, without first fishing into their pockets or handbags, on which coin to find Britannia and on which the ship. Coins remain, with stamps, the works of art most regularly seen.

A lovely young queen gives the opportunity for what Dr. Sutherland, in his presidential address to the Royal Numismatic Society, called "a most noble coinage." The committee, set up under the presidency of the Duke of Edinburgh to advise the Royal Mint, has a diverse and distinguished membership and it will, no doubt, take note of what Dr. Sutherland had to say on the need, in his view, to revise conditions and relax conventions. Sympathy will go out to the committee, for it has embarked on a most complex task.

The gulf between the design of an artist on paper and what appears, after formidable technical processes, on a penny and a half-crown is almost as wide as that between an author and his work as it gets through on to a cinema screen. Tradition and practical considerations add to the labors of this unfortunate committee and to the difficulties of the queen herself.

The final choice lies with her and she has to decide whether to follow the practice of changing the direction of the head. If she does so her profile will face to the right, as did that of her great-grandfather. This custom, which Edward VIII, for whom no coins were struck, had decided to break with, is traditionally traced back to the preference of Charles II for turning his back on Cromwell.

The coins on which the new designs, fore and after, are shown may themselves be varied. Enemies of the florin are again in the field and, no less militant, champions of a hand-sized five-shilling piece (to improve on the old cartwheel) and of a smaller penny. Even those perennially optimistic diehards, the advocates of the decimal system, have not given up all hope of weaning the British away from their loyalty to an arithmetic that brings frowns to the brows of foreign visitors.

All in all, those responsible have their hands full. No one will wish to hurry them into rash decisions, especially when such forbidding precedents are recalled as the burst of ridicule that greeted one of the late Victorian effigies. They work in an age in which interest in good craftsmanship is keen and widespread and, if they can tell us how they are getting on, they can be sure of a friendly and critical audience.

How to Torture Your Wife : : : : BY H. T. WEBSTER

From Our Files

AUG. 14, 1892—The Colonial Metropole, described as "without exception the very best moderate-priced house in the city," advertised meals in first-class style for 25 cents, and special rooms for families

AUG. 14, 1912—On the Songhees Reserve the E. & N. right-of-way is rapidly being widened and blasting operations are continuous.

AUG. 14, 1932—Enlargement of Sunshine Inn, where meals are served free to the hungry, will be required to handle the demands next winter, Burges J. Gadsden, manager, states.

The Lesser Evil In Iran

By JOSEPH and STEWART ALSOP
From Washington

THE DANGER IN IRAN is now rated "desperate" by the State Department. The danger is, of course, the capture of Iran by Iran's Communist-controlled Tudeh party, which would drastically alter the world balance of power in favor of the Soviet Union. The problem of dealing effectively with this danger is so immensely difficult that it has already split the American government from top to bottom, and threatens to cause an open break on Middle Eastern policy between the United States and Great Britain.

Joseph

In order to deal with the danger, the State Department has acutually proposed Anglo-American economic support for the regime of the Iranian Prime Minister, Mohammed Mossadegh, to the British Foreign Office. The British cabinet is now anxiously discussing this American proposal.

It goes without saying that the notion of supporting Mossadegh, the very symbol of Middle Eastern nationalism and hatred of Britain, is hardly welcome to the British. But what has happened very recently in Iran explains why the American proposal has been made.

Since the ignominious collapse of the short-lived regime of former Premier Ahmed Qavam a few weeks ago, the only remaining visible alternative to Mossadegh in Iran is a wrinkled old man with a long beard and a permanent grin, the Mullah Kashani.

Kashani wants to turn the Iranian clock back all the way to the 15th century, transforming Iran into a Moslem theocracy ruled by the Mullah Kashani. His chief instrument to this end is the Fedavan Islam, a "Murder Inc.", consisting of the slum-dwelling bully-boys and priestly assassins. But in order to gain power, Kashani is perfectly willing to ally himself with the Communist Tudeh party. He did just this when the Fedayan Islam and the Tudeh together rioted bloodily in the streets to force Qavam out of power.

After no more than four days in power Qavam fled for his life, and Mosssadegh came back. Instantly, Kashani took full credit for this outcome. He dictated his own election as President of the Iranian Parliament, and he is so powerful that Mossadegh is now in danger of becoming a mere captive of this ignorant and bloodthirsty old man.

This is the real reason for Mossadegh's demand for dictatorial powers and martial law. Mossadegh badly needs the means to control Kashani — and Kashani's Communist allies.

Kashani professes to be anti-Communist, but he often talks something very close to the straight Moscow line, as he did to one of these reporters in Iran last autumn. He says airily of the Communists, "I will chew them up and then swallow them and spit out the parts I don't want."

Stewart

Observers on the spot have do doubt at all that the Communists would ultimately do the swallowing.

The total economic collapse of the Mossadegh regime cannot be allowed to happen, simply because the alternative would almost certainly be a great deal worse than Mossadegh. Hence the proposal to the British.

The probable British reaction may be judged from the fact that British Foreign Secretary Anthony Eden recently protested angrily to Secretary of State Dean Acheson against the American Point 4 program in Iran, on the grounds that the program strengthened the villainous Mossadegh. Moreover, the British have perfectly solid ground for complaint against past American policy.

But as things stand, there is surely logic in the American view that it is more important to keep Iran out of Soviet hands than to pay off old scores against Mossadegh.

Ups and Downs

By BRIAN TOBIN

"IT'S A SINKING AGE," said the Elevator Man, "we're living in. Things are being sunk that were never sunk before and in different places. Just the other day there was a news item about a tug that was being towed on a trailer, and it sank on land. It seems the paving gave way and the boat settled into a hole. And now cames another item that tells how an American lieutenant has been decorated for sinking a tank. The tank was crossing a frozen river in Korea last year when the officer directed artillery fire on it, cracked the ice around, and sank it. You might say he sank his tee-shot. But these are unusual sinkings. What the average man is interested in are the ordinary, day-to-day sinkings—his own. Going down!

Tobin

"One," said the Elevator Man, "of the most popular remarks for the last few years has been, 'I'm sunk.' It sums up the feelings of a lot of folks these days—the disappearance, gradual or sudden, beneath the waves of life, leaving just a bubble or two to mark the spot. Fortunately this kind of sinking is only temporary. A good meal, a stiff drink, a night's sleep, a little quiet meditation—any of these can act as a life preserver and get you off to a new start the next morning. Despondency after all is pretty shallow stuff to be sunk in. You can usually find your feet if you're used to standing on them. Mezzanine!

"You can easily," said the Elevator Man, "get sunk yourself in trying to sink someone else. That's what happened to that saleswoman, anyway. A friend asked her how she came to be fired. 'Well,' she said, 'I tried 20 dresses on a woman, and she complained, "I think I'd look nicer in something flowing." So I asked her why she didn't go jump in the river'."

British Group Forced Out of China

HONG KONG, Aug. 14 (Reuters) — Communist obstruction has forced the last representatives of the British Council, government-sponsored body for fostering cultural relations, to withdraw from China, it was learned today.

William Emslie, the council's regional director at Peiping, and British poet William Empson, who has been lecturing for the council at Peiping University since 1947, arrived here today from the mainland.

(A spokesman of the British Council in London said today "we are closing down in China because of the general difficulties including the supply of materials and replacement of staff.")

Poland now is the only Communist country to allow the British Council to distribute material about British life on its territory.

In fostering good relations with Britain in various overseas countries, the council arranges cultural exchanges and post-graduate scholarships in Britain.

M&M

STORE HOURS: 8.30 a.m. to 5.30 p.m. daily
Wednesday: 9 a.m. to 1 p.m. Phone G 1111

August Home Furnishings Sale Continues

Reg. $235 'Kroehler' Two-Piece Suites

SALE PRICE 169.50

TERMS: Pay as little as $33.90 down and $12.25 monthly for 12 months, including carrying charges and B.C. tax.

Outstanding value on first quality 2-piece Chesterfield Suites — feature famous Kroehler cushionized all-spring construction for extra comfort and long wear. Figured velour, frieze and tapestry covered in 3 styles. Limited quantity only at this big $65 saving! Wine, green or red, some in green or rose frieze.

—Furniture, Second Floor

M. LENNAN M. FEELY M&M & PRIOR LIMITED

1400 Government St. Phone Garden 1111

Free Parking Space—Entrance From Cormorant St.

Oldsters Enjoy '60-Up' Picnic

Dancing on the green was one of the highlights Wednesday afternoon for 60-Up Club members Mrs. F. Cartwright and D. McFarlane during monthly summer picnic of club. Formed here five years ago, club membership now stands at 150. Using Y.W.C.A. recreation room during winter months, club members take to the park during June, July and August for monthly outings. (Times Photo.)

Barrister, Promoter, David S. Tait Passes

A former Victoria barrister, David S. Tait, has died in Vancouver at age 75.

Mr. Tait passed away in St. Paul's Hospital Tuesday, shortly after being admitted for a heart condition.

He was a mining promoter and a former president of Privateer Mine Ltd.

Born in Brantford, Ont., he came west as a boy and received his early schooling in Victoria. His father was principal of Esquimalt High School and he himself turned to teaching after completing his schooling. He was principal at Rossland School at the age of 21.

He was admitted to the bar in 1908 and was later senior partner of the firm Tait and Marchant here.

In the 1930's Mr. Tait formed the syndicate which bought a group of mineral claims from prospectors in the Zeballos area. This syndicate later became Privateer Mine of which he was president until two years ago.

He is survived by his widow, Emily Margaret of Vancouver; a son, Robert J. Compton, of Yellowknife, Y.T.; a daughter, Shelagh Denise McConnell; three brothers and two sisters.

One brother is Ernest L. Tait, Victoria lawyer, and another is Dr. E. S. Tait, of Lake Cowichan.

Times Dumps Colonist In Exhibition

Murray Woodridge pitched himself a neat one-hitter Wednesday morning at Central Park and Times Wholesale downed Colonist Circulation 8-1 in an exhibition softball game.

Jeff Thorpe of the Times was the big stick-man, pounding out a triple and double while Colonist got their only run on Bill Ord's homer.

Ceylon Supplies Russian Rubber

WASHINGTON, Aug. 14 (AP). —The free countries supplied Russia and Communist China with about 82,000 tons of natural rubber in the first half of 1952, the United States commerce department reported today.

Officials added that Britain was the chief supplier, shipping about 59,000 tons to Russia. American officials said this material undoubtedly could have been of some strategic value to the Communists in Korea and elsewhere.

Under a United Nations resolution of May, 1951, Communist China was branded an aggressor and an embargo was clamped on shipment of strategic goods to the Chinese.

Britain, Malaya and other countries have interpreted this embargo as applying to rubber and have stopped all shipments. But Ceylon, not a member of the U.N., was reported by the commerce department to have shipped almost all of China's imports this year.

Ohio ranks seventh in wheat production among states of the Union, producing about 42,000,000 bushels annually.

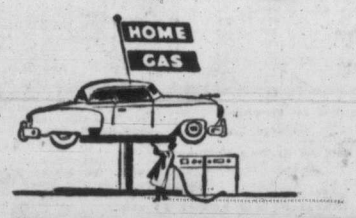

SERVICE at HOME

What does "service" mean to you? To Friendly Home Gas Dealers it means being genuinely helpful . . . doing a little more than most customers expect. Your Home Dealer is an independent B.C. businessman. You and your car are personally important to him. See your Home Gas Dealer regularly. Your car will run better, last longer and cost less to operate.

HOME OIL DISTRIBUTORS LIMITED
The 100% B.C. Company

your dollars go farther at HOME

52-50

MADE BY CANADA PACKERS LIMITED — SOAP DIVISION

Pure, Mild, Gentle
No Finer at Any Price

MAPLE LEAF TOILET SOAP

Enjoy your picnic!

SUMMER'S THE TIME for outdoors . . . for picnics . . . for fun! But why let unwise eating spoil your fun . . . leave you with loginess, irregularity or other minor discomforts! Depend on sparkling Eno's "Fruit Salt" any time you need a gentle laxative or mild antacid to help set you right again!

When you . . . or anyone in your family . . . want a laxative, you'll find Eno thoroughly safe and gentle; when you want an antacid, Eno is truly mild . . . with a buffering alkaline antacid effect that gives you effective relief *over a long time.*

Children like good-tasting Eno too, so keep Eno's "Fruit Salt" on hand always. Yes, join the fun . . . and make Eno your aid to relieve indigestion and irregularity. Buy the large family size for convenience and economy.

ENO'S "FRUIT SALT"

"Have YOU Discovered Eno, too?"

14-52

WEATHER SYNOPSIS

VICTORIA'S SUNSHINE RECORD TO DATE, 1952—1,561 HOURS

SYNOPSIS: An outbreak of cool air which moved rapidly southward over B.C. and Alberta overnight brought a marked change in the weather picture to these regions. Considerable cloudiness is expected over B.C. today and Friday with daytime temperatures remaining several degrees lower than they have been during the past few days.

DOMINION PUBLIC WEATHER OFFICE 9 A.M. FORECASTS

VICTORIA: Sunny Friday except for morning cloudiness. Little change in temperature. Wind light tonight and Friday. Low tonight and high Friday, 50 and 65.

WEST COAST: Cloudy Friday. Little change in temperature. Wind light. Low tonight and high Friday at Estevan, 50 and 62.

VANCOUVER AND GEORGIA STRAIT: Cloudy and cool Friday. Wind light tonight and Friday. Low tonight and high Friday at Vancouver airport, 55 and 72; Nanaimo, 55 and 72.

TEMPERATURES

	Min.	Max.	Precip.
St. Johns	66	80	.47
Halifax	61	73	.49
Toronto	53	78	—
Winnipeg	55	88	—
Regina	56	86	—
Saskatoon	56	91	.01
Lethbridge	53	85	—
Calgary	48	82	.08
Edmonton	46	81	.15
Kamloops	66	96	—
Penticton	54	94	—
Vancouver	57	73	—
VICTORIA	52	73	—
Kimberley	56	88	—
Prince Rupert	53	60	.07
Prince George	32	78	—
Port St. John	42	66	.49
Seattle	57	73	—
Portland	61	76	—
Chicago	67	84	.01
San Francisco	54	63	—
Los Angeles	60	70	—
New York	69	89	—
Whitehorse	48	59	.01
Ottawa	56	77	—
New Westminster	57	76	—

TIDES AT VICTORIA
(Pacific Standard Time)

Aug.	Time H.M.	Ht. Ft.	Time H.M.	Ht. Ft.	Time H.M.	Ht. Ft.	Time H.M.	Ht. Ft.
14	4.39	2.9					19.40	9.2
15	5.33	2.6	16.13	9.1	17.55	9.0	19.35	9.1
16	6.22	2.4	16.30	9.1	19.10	8.8	20.47	8.9
17	7.03	2.3	16.50	9.0	19.45	8.5	23.10	8.7
18	7.40	2.4	17.12	8.7	20.12	8.1	—	—
19	0.09	8.5	8.16	3.5	17.30	8.4	20.40	7.6
20	1.03	8.4	8.49	2.6	17.01	8.1	21.12	7.1
21	1.51	8.2	9.20	3.2	16.35	8.0	21.44	6.5
22	2.42	8.0	9.47	3.7	16.42	8.1	22.23	6.0
23	3.34	7.7	10.17	4.4	17.00	8.2	23.04	5.5
24	4.31	7.3	14.04	5.2	17.17	8.3	23.53	5.0
25	5.37	6.9	11.04	5.9	17.38	8.5	—	—

TIDES AT POINT ATKINSON
(Pacific Standard Time)

Aug.	Time H.M.	Ht. Ft.	Time H.M.	Ht. Ft.	Time H.M.	Ht. Ft.	Time H.M.	Ht. Ft.
14	6.42	3.8	14.56	13.4	19.34	12.0	23.31	12.8
15	7.38	3.6	16.02	14.0	21.01	11.8	—	—
16	0.31	12.5	8.29	3.4	16.42	14.4	21.54	11.4
17	1.34	12.2	9.14	3.3	17.11	14.6	22.33	10.8
18	2.31	12.1	9.55	3.4	17.38	14.5	23.07	10.2
19	3.26	12.1	10.31	3.6	18.00	14.4	23.37	9.6
20	4.16	12.1	11.06	3.9	18.21	14.3	—	—
21	0.04	9.0	5.04	12.2	11.40	4.3	18.42	14.1
22	0.33	8.3	5.51	12.3	12.14	5.0	19.01	14.0
23	1.04	7.6	6.39	12.3	12.47	5.7	19.21	13.9
24	1.36	6.9	7.29	12.3	13.19	6.7	19.40	13.8
25	2.12	6.2	8.25	12.1	13.51	7.9	20.01	13.7

SAANICH INLET

To determine tides in Saanich Inlet area: For higher high water deduct 14 minutes; for lower low water, deduct 35 minutes; for half-tide (those other than highest and lowest, deduct 32 minutes.

COWICHAN BAY

To determine tides in Cowichan Bay area: For higher high water, deduct 16 minutes; for lower low water, deduct 35 minutes; for half-tides, deduct 33 minutes.

Old Saanich Road, With Bold, New Look, May Get New Name

A name for the Patricia Bay highway, as well as new names for separate parts of the old road, will be considered by the Saanich Council.

The council at a special meeting Wednesday decided that "East Saanich Road" can no longer apply to parts of the old highway, left "high and dry" by the new road to Patricia Bay.

The council discussed for some time the naming of the Patricia Bay highway, without decision.

"From the fines the police are collecting on the new stretch, we ought to call it Prosperity Lane," said Councillor L. H. Passmore.

The council decided to ask the engineering department to suggest names for the roads, after checking possible duplications with Victoria and other municipalities.

RADIATORS
4, 5 and 6 Columns
9 to 13 Sections
26 Inches High
PRICED TO SELL
FOR YOUR SHORTAGE—SEE OUR SURPLUS
CAPITAL IRON AND METALS LTD.
1824-1832 Store Street G 2434 - G 8441

Refreshing!
YOUR 5 MINUTE BREAKFAST FOR
MORE PUNCH 'TIL LUNCH

SILVERWARE BARGAIN! 3 fine teaspoons, Old Company Plate, with your own initial, only 75¢ and 1 box top from Kellogg's Corn Flakes. See package.

YOU SAVE EVERY DAY at
United PURITY Stores

Low prices on every item will help to keep your food budget in trim . . . You save more when each and every item is priced low . . . that is why we say compare prices on all these items, right down the line. Our pricing policy gives you bargains by the basketful . . . so shop United PURITY STORES . . . Your Guide to Safe Buying!

PRICES EFFECTIVE THURSDAY, FRIDAY and SATURDAY, August 14, 15 and 16

JAVEX BLEACH
16-oz. 18c
32-oz. 31c

LITTLE DIPPER CAKE MIXES
White, Chocolate and Gingerbread
per pkt. 27c

GERBER'S Infant CEREAL
Strained Oatmeal
Ready to Serve
Barley Cereal Rice Cereal
8-oz. pkt. 24c

DR. BALLARD'S
Champion Dog Food
Champion Cat Food
Health Food
Puppy Food
15-oz. tins 2 for 27c

★ Apple Juice SUN-RYPE, Blue Label, Clear, 48-oz. tins 29c
★ Pork and Beans MALKIN'S BEST Finest Quality 15-oz. tins 3 for 35c
★ Tomato Juice LIBBY'S Fancy Quality 20-oz. tins 2 for 27c
★ White Vinegar WESTERN Economy Size for Pickling, 160-oz. jug 87c

SALAD ITEMS
Tuna Flaked, Clover Leaf, 7 oz. 29¢
Jellied Chicken Bonus, 7 oz. 49¢
Salad Dressing Miracle Whip, 16 oz. 49¢

CEREALS
RICE KRISPIES, Kelloggs, 9-oz. giant size, pkt. 28¢
WHEAT PUFFS, Melograin, shopping-bag size, 24-oz. per pkt. 33¢

PURITY QUALITY MEATS
Pork Sausage Burns', per lb. 57c
Cottage Roll Maple Leaf, per lb. 68c
Macaroni and Cheese Loaf Swift's, ½ lb. 29c
Side Bacon ½-lb. cello pkt. 24c

Delnor Frozen Foods
Strawberries per pkt. 50c
Peas per pkt. 30c

Tea Red Label, Malkin's, 1 lb. 69¢
Lime Juice Cordial Grantham's, 26 oz. 59¢
Nescafe 4 oz. 73¢; 12 oz. 2.09
Tomatoes Rosedale, 20 oz. 22¢
Marmalade Pure Orange, Malkin's Best, 48-oz. tin 69¢
Fruit Jars W. M. Mason, 12 pints $1.49; 12 quarts $1.75
Chicken Noodle Soup Mix Lipton's 2 pkts 25¢
Meat Pastes Assorted Puritan 3 oz. 2 for 29¢
Dog Meal Gaines 5-lb. bag 73¢
Old Dutch Cleanser 13¢

PURITY FRUITS AND VEGETABLES
Grapefruit 100's 3 for 23¢
Lemons 360's 3 for 10¢
Onions Pickling Silverskin, lb. 20¢
Onions Dry cooking 2 lbs. 15¢
Tomatoes Okanagan Outdoor 2 lbs. 33¢

THERE IS A PURITY STORE TO SERVE YOU AT THE FOLLOWING LOCATIONS:

GIBSON'S SHOPPING CENTRE LTD., Sooke, B.C. Sooke 4 M
GORGE VIEW GENERAL STORE, 1006 Craigflower Road E 6942
GRIFFIN'S GROCETERIA, 2986 Dysart Road G 2496
HARRIET GROCERY, 2 Gorge Road W. E 6024
HELMCKEN ROAD STORE, 38 Helmcken Road Colquitz 235B
HENDERSON BROS., 360 Moss Street G 7156
HODGES GROCERY, 2509 Estevan Avenue E 2530
MARIGOLD MARKET, 359 Marigold Avenue Colquitz 115
MARTIN'S GROCETERIA, 2501 Blanshard Street E 1633
MARTIN'S FOOD MARKET, 3930 Douglas Street E 7238
MORGAN'S GROCERY, 1175 Newport Avenue E 4031
POTTER'S GROCERY, 947 Monterey G 7574
ROCK GROCERY, 3789 Quadra E 9288
SIDNEY CASH AND CARRY, Sidney, V.I. Sidney 91
SHOPWELL GROCETERIA, 893 Esquimalt Road B 4411
STONIER'S GROCERY, 928 Cloverdale Avenue E 3032
VILLAGE STORE, James Island
BAZAN BAY STORE, Sidney, B.C. Sidney 150
BARNES' GROCERY, 1611 Bay Street E 5734
BRAEFOOT GROCERY, 3931 Blenkinsop Road E 2707
BRENTWOOD BAY STORE, West Saanich Road Keating 100
CADBORO BAY STORE, 3825 Cadboro Bay Road E 9002
CENTRAL PARK GROCERY, 2224 Quadra Street G 6853
COBBLE HILL MARKET, Cobble Hill Cobble Hill 27
COLQUITZ GENERAL STORE, Colquitz Colquitz 27
COLWOOD STORE, Colwood Belmont 82
CONROY'S FOOD MARKET, 3197 Quadra Street B 1315
COOPER'S GENERAL STORE, Langford Belmont 1
CORNER GROCERY, Wilkinson Rd. at West Saanich Rd. Colquitz 61F
DAVIDA STREET GROCERY, 388 Davida Street E 9142
DEAN HEIGHTS GROCETERIA, Neil St. at Foul Bay Rd. B 4778
FERNWOOD VARIETY STORE, 2009 Fernwood Road G 3523
FOODLAND, 312 Cook Street G 4911

UNITED PURITY STORES

Canada Giving Britain $150,000,000 in Arms

Mutual Aid Pact Item, Says Howe; Other Vast Aid Projects Planned

OTTAWA, Aug. 14 (CP).—Production Minister Howe said today that Canada will provide the United Kingdom with about $150,000,000 worth of armament this year as a gift under mutual aid.

In addition, Canada is purchasing this year about $100,000,000 worth of defense equipment from British factories and providing about $70,000,000 in capital assistance to help some key U.K. defense plants establish in Canada.

All this is coming out of Canada's three-year $5,000,000,000 defense program which began April 1, 1951.

The current trend of placing defense orders in the U.K. is a departure from original defense planning, Mr. Howe said in an interview.

"We planned to place orders in Canada, and because of the Canada-United States standardization program, in the U.S.

"But we hold no Olympian detachment to Britain. We are sympathetic to her financial problems. We are trying wherever possible outside the Canada-U.S. standardization program to place defense orders in that country.

"But we must be given an even break on price and we must be assured of speedy delivery. Given that break, we would rather spend pounds than dollars."

Yet in the long run, Britain would have to pull herself out of her financial troubles, said Mr. Howe, who holds the ministerial portfolio of trade as well as defense production.

"No one can really get a country out of financial difficulties unless it is that country itself. Britain must make more goods and sell more goods, particularly to the dollar countries of Canada and the United States.

"We will do almost anything to help—that's our policy. British firms who have tackled this market are doing well. Canada is the greatest market in the world for machine tools, for example. All British firms have to do is to go out and sell it here. We'll do the buying."

NOT OLYMPIAN

Canada recently was criticized by the Manchester Guardian, an influential British newspaper, for having little thought for Britain's financial problems and for maintaining an "Olympian detachment" toward Britain.

That wasn't so, Mr. Howe said. To help Britain save defense dollars, Canada, this year, was producing 350 F-86 Jet airframes free for the U.K. and supplying her free with radar and other equipment to the tune of $150,000,000.

The defense orders either placed or to be placed in Britain this year include about $20,000,000 for a light aircraft carrier, $25,000,000 for Centurion tanks, $22,000,000 for aircraft engines, $5,000,000 for radar and $8,000,000 for special machine tools.

2-FOOT FIR MILLWOOD
$5
PER CORD
2 CORDS LOTS ONLY
MANNING FUEL LTD.
1910 Store St. B 1013

FROM ARROW FURNITURE
5-PIECE KITCHEN SETS
Very practical sets composed of drop-leaf table and 4 smartly styled chairs . . . Finished in a choice of natural wood, green, ivory, yellow, white and many other colors. Priced at only $39.50
ARROW FURNITURE CO.
NOW TWO STORES TO SERVE YOU
1321 GOVERNMENT ST. • 747 YATES ST.

MOSCOW WOOS IRAN; OFFERS PEACE, TRADE

LONDON, Aug. 14 (Reuters)—Moscow radio, in Iranian-language transmissions beamed into Iran by day and night, is subtly plugging the theme, "your salvation lies in friendship with Russia."

The same line comes in radio transmissions from the powerful Russian radio station at Baku, oil city only 150 miles north of the Iranian border.

The inference from the radio programs over the last few weeks is that Iran's current troubles are the legacy of the "imperialists," who, deprived of their "spoils" by the nationalization of the oil industry last year, will try to hamper in every way Iran's development.

Russian broadcasts in Iranian build up a picture of idyllic conditions in the Soviet Asian republics. They stress the "peace" policy of the Soviet government and its generosity in the matter of trade—including food supplies—with the "people's democracies", and other "democratic" countries.

There is no doubt that the present Iranian situation is potentially revolutionary in the eyes of the Kremlin and of orthodox Marxists: in other words, the possibility arises that a coup by strong, determined forces might unseat the government of Mossadegh and give the country a different political alignment.

The Russians also may not have ruled out the possibility that Mossadegh might himself turn to the Soviets for aid.

PLANS COLONY NEAR EDMONTON

BRIDLINGTON, Yorkshire, England, Aug. 14 (CP).—An R.A.F. veteran who served in Canada plans to take 30 other Yorkshire people with him to Canada to build a self-supporting colony there, preferably at Edmonton.

He plans to buy 1,000 acres of land with an option of another 3,000 acres of land for expansion.

$10.00 DOWN and it's yours
and on convenient terms.
This Smart New GENERAL ELECTRIC WASHER
A de luxe model, complete with the new G-E timer in gleaming all-white finish.
$189.50
SPECIAL
A slightly used G-E washer, in perfect condition.
$149.50
Where? . . . Why Fletchers of Course!
G-E HQ. at 1130 DOUGLAS ST.

BUY THIS LARGE PACKAGE FOR VALUE
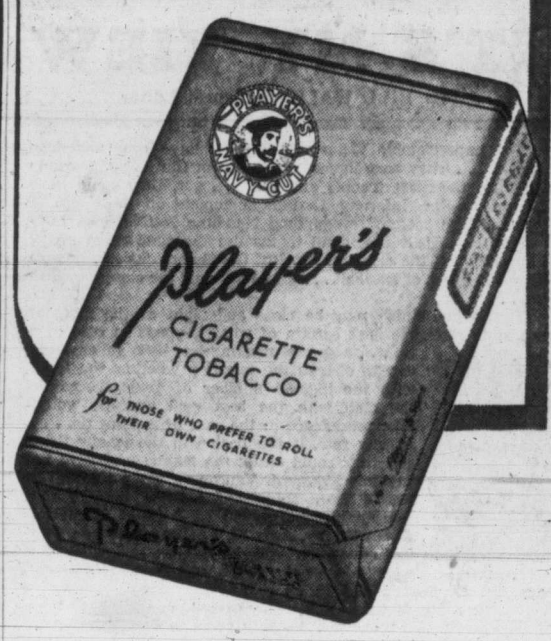

CLASSIFIED ADS
Get into action fast! They're delivered promptly and read at once!
Dial E 4111 — Ask For Classified

Youth Buys Train Ticket But Likes Coach Roof Better

EDMONTON, Aug. 14 (CP)—Canadian Pacific Railway police were stumped when it came to dealing with the case of a 20-year-old youth who bought a ticket on a train from Edmonton to Calgary and spent the trip scampering along the top of the cars.

The train was stopped at Ponoka, 60 miles south of Edmonton, but R.C.M.P. just shook their heads and declined to arrest him.

The youth was well dressed and did not appear to have been drinking. C.P.R. police took him off the train at Calgary but officials said today that no action will be taken against the man.

ANCIENT CITY

The first houses on the site of Edinburgh were grouped together on Castle Rock about A.D. 900.

Approximately 33,000 persons are employed in the printing trades in Canada.

NOW, TIDE ACTUALLY WASHES WHITER THAN ANY BLEACH CAN BLEACH!

Yes, TIDE washes clothes even WHITER than soaking in bleach overnight!
NEW TIDE MIRACLE! NO MORE NEED TO BLEACH — EXCEPT FOR STUBBORN STAINS!
YES! New laboratory tests *prove* Tide actually washes clothes *whiter* than any bleach can bleach them! Just put your wash in Tide's gentle, so-safe suds . . . and all the white things will come out *whiter* than they'd be if you'd soaked them hours in strongest bleach! It's washday's big news! No bleach on earth can match Tide's amazing whitening action!
SO SAFE TO USE! Tide is really *safe* for *everything* that's washable . . . the most delicate fabrics, the daintiest colors. Yes! Tide is safer than any other leading "detergent"!
CLEANER CLOTHES, TOO! And, Tide gets clothes *cleaner* than any soap *of any kind!* Canadian women have proved it themselves. No soap known will get out so much grimy dirt, yet leave clothes so free of dulling film. Get Tide today. Remember . . . *no* other washday product—bleach, soap, or "detergent"—can guarantee you so much! *Cleaner* clothes! *Whiter* clothes! *Safety* for all washables!
SO MILD FOR HANDS! SO THRIFTY TO USE!
Tide has a wonderful new mildness—so kind, so gentle to your hands. In fact, no other washday product is easier on your hands than Tide!
SAVES MONEY! Yes! Tide saves you money on *bleaches* . . . and clothes, too! With Tide's gentle, no-bleach suds, clothes *last longer* . . . because there's no chance for too much bleach or too harsh a bleach to weaken fabrics. And such a *little* Tide makes such oceans of rich, long-lasting suds . . . goes so far in hardest water, it's a miracle of economy.
No Other Washday Product bleach, soap or "detergent" Can Guarantee All This:
WHITER clothes than you can get with any bleach!
CLEANER clothes than you can get with any other washing product sold in all Canada!
MILDER for hands than any other leading "detergent"!

Colgate Chlorophyll Toothpaste DESTROYS BAD BREATH
Originating in the Mouth

FIGHTS TOOTH DECAY
Start your children on the road to healthy teeth and gums
Act against destructive mouth acids, help retard their formation, fight tooth decay effectively. Brush teeth right after eating with Colgate Chlorophyll toothpaste.
CHECKS COMMON GUM DISORDERS
Chlorophyll, nature's own healer in Colgate Green Chlorophyll Toothpaste, provides effective tooth and gum protection for you and your family. It strikes at the cause of many common gum disorders by promoting the growth of firm, healthy gum tissue.
The Magic Power of Chlorophyll
Colgate Green Chlorophyll Toothpaste brings you the full and complete benefits of nature's wonder product, Chlorophyll:-
1 Effective deodorizing action destroys mouth odors
2 Safe, wonderful healing action promotes healthy gums
3 Cleansing foam removes food particles, mouth acids and FIGHTS TOOTH DECAY.
COLGATE GUARANTEE
CLEAN BREATH — FRESH MOUTH MORNING — NOON — NIGHT
Try new Colgate Green Chlorophyll Toothpaste for one full week. If you don't agree it's the most effective, fresh-flavored, toothpaste you've ever used, send back the tube to Colgate, Toronto 8, Ontario, and get double your money back!

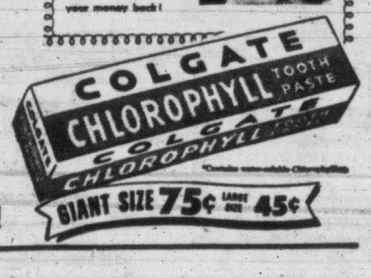

GIANT SIZE 75¢ LARGE SIZE 45¢
NEW GREEN TOOTHPASTE
Tested and Guaranteed by Colgate!

Sports

PEEVED SCRIBE TRIES TO CONFUSE ANGLERS

There is a red face in the Times Sports Department.

It belongs to the person who wrote the story dealing with regulations governing the Victoria-Saanich Inlet Anglers' Association ladder derby fishoff one week from this Sunday.

The story said that no rods over six feet in length would be permitted in the fishoff. What it should have said was no rods under six feet in length will be allowed.

Perhaps the mistake stemmed from the fact that the writer was unable to qualify for the ladder.

IT'S MY VIEW

By BILL WALKER, Sports Editor

The unpredictable **Victoria Shamrocks** have gone and done it again. . . . They beat Vancouver the team that is supposed to give them the most trouble and yet . . . yet, they could have wrapped up the Intercity League championship days ago if they didn't go "doggo" every time **Nanaimo Native Sons** hove in sight. . . . Most successful teams use the time-tested adage of knocking off the cripples. . . . Not the Shamrocks . . . they're like the **Yankees** of baseball . . . they knock off the closest opposition. . . .

The league finish may be close and right at the moment the league executive isn't certain of what happens in case of a tie . . . a special meeting has been called Monday to discuss the question whether the team with the highest number of goals scored or the club with the best goal average would take precedence in the case of a point tie. . . . At any rate, if the Irish win the league title, and they could assist the league executive no end this Friday at Vancouver when they meet **North Shore Indians**, the first game of the semifinal playoffs will be held at **Memorial Arena Friday, Aug. 29.** . . . Depending on who the opposition will be, games will alternate with Memorial Arena contests tentatively scheduled for **Sept. 5 and 10.** . . .

Walker

...le **Jim Hetherington**, Shamrocks' goalie, has been sli... overlooked this year, the only press notices he receives, are seemingly the bad ones. . . . However, Jim deserves a little more than that and a close check of league statistics reveals that Jim is just the guy who can walk off with the league goaltending award. . . . And herein may be the key to the Rocks' playoff hopes. . . .

★ ★ ★

What you read elsewhere: Les Hickey and **Walt Atanas** of the **1951-52 Cougars** will do their hockey playing for **Vancouver** this coming season. From Cougars' **Fred Hutchinson**: "No comment." . . . (P.S. Fred is finding it increasingly difficult to find golf opponents at Colwood . . . and no wonder. . . . Five straight times under 100, he plays to a 33 handicap).

★ ★ ★

Social Note: Mrs. A. K. Snell, member of **Alberta's** interprovincial women's golf team is the former city tennis champion, **Mildred Phillipson.** . . . She won the Alberta title three years ago. . . . A note in the mail from **Shirley Fry** says the Gorge Vale miss played badly the first day but picked up later . . . also, Shirl picks the **Canadians** to beat the Americans in the Open at **Edmonton.** . . . Coaches announced in the Western Hockey League (the name is official) to date are **Bud Poile** at **Edmonton, Hank Blade** at **Calgary, Art Chapman** at **Vancouver** (whatever happened to **Hugh Currie**) and **Muzz Patrick** at **Tacoma. . . . Quotable quote:** "We'll be in there"—**Fred Hutchison.** . . . And sometime when we've got a few spare moments we're going to have **Andy Anderson** and **Cliff Heglin** sit down and figure out how many miles by boat and car they've travelled during the ladder derby competition. . . . The anglers should be pleased to have such energetic men in their midst. . . .

★ ★ ★

Speaking of the ladder derby finals, a **complete** list of rules will be announced before the fishoff . . . watch for it? . . . Any soccer fan who knows the last time an Island team won the **Coast Soccer League** championship would be doing everyone a good turn by revealing the information . . . **"Ladysmith, 1926"** is the only name on the trophy. . . . **George Eade** says he lost "about $1,000" last year with United even though home attendance was doubled. . . . Things look brighter for next year, however, as the team now is fully equipped, $800 worth. . . .

★ ★ ★

SQUEEZE PLAY—A post-season series between the **Tyees** and **Vancouver Caps** is rumored, then one between **Denver** and the **Tyees.** . . . The former is out of range . . . the latter has possibilities but not this year. Better it would be to have the **Western League** and **W.I.L.** knock off their season a couple of weeks earlier and arrange for a post-season series between the championship clubs . . . 'tis a thought for the future. . . . Vancouver race-goers have a special treat today in the person of **Wantha Davis**, a woman jockey who boasts victories over **Johnny Longden, Ralph Neves** and **Jack Westrope.** . . .

'Scuse Me, Can I Get By Please?

Veteran St. Louis Cardinal infielder Red Schoendienst found the door to home plate locked in a recent game with the Brooklyn Dodgers. The scrappy red-head simply put his head down and bull-dozed his way safely past Dodger catcher Rube Walker. The ball, jarred out of Walker's mitt by the impact, can be seen floating over the Dodger catcher's cap. The game was at Ebbets Field. (NEA Telephoto.)

Relax Folks, Irish Are Rollin' Again

Whip V.L.C.'s To Regain Loop Lead

By DENNY BOYD

Shamrocks 18, Vancouver 5

Dry your eyes ma, and brush away those worried frowns.

The Shamrocks came home Wednesday night and they were the Shamrocks you used to know, not the pale imitations who wore the green and white sweaters in the last two Shamrock games.

Irish hearts smiled hugely and Irish hearts burst with pride as the Rocks humbled Vancouver 18-5 in what was their most crucial game of the season to date.

A loss would have put the Rocks in an uncomfortable position. Vancouver would have gained a three-way tie for the league lead with Victoria and New Westminster.

With New Westminster playing Nanaimo tonight, the Rocks could have been fighting to get out of second place Friday night when they meet P.N.E. Indians. Now a New Westminster win tonight still gives Victoria a tie for the lead.

With that knowledge in mind, and with Arnie Ferguson and Norm Baker back in harness, the Rocks put the boots to a sad imitation of the Vancouver club which was greatly weakened by a combination of flu germs, injuries and general apathy in the second half.

	W	L	GF	GA	Pts.
VICTORIA	18	10	412	296	36
New Westminster	17	12	406	332	34
Vancouver	16	14	374	390	32
North Shore	15	13	312	314	30
Nanaimo	5	22	287	459	10

UNHAPPY DEBUT

It was an unhappy debut for Johnny Cavallin who was coaching the Vancouver club for the first time since Walt Lee called it quits.

Said Cavallin of the game, "Those guys sure gave me a royal ——— welcome but what could you expect with the club I brought over?"

Vancouver was forced to use second stringers as starters; they brought in Jack Marsh who has played only one previous game in another company and they even dressed club secretary George Gray.

WEAKENED CLUB

Alex McKay was out with a leg injury, Bert Ticehurst, Gogie Stewart, Ernie Smith, Dave Redline, Ed Hamson and Jim Anderson were all out with flu, Denny Huddleston threw up his dinner at half time, and Fred Whittaker retired after the third quarter with a sore knee.

But even a full Vancouver club, playing at its best, would have had a hard time stopping the Rocks, who ran into one of those nights when they could do no wrong.

Their offensive plays worked with ease and they checked the length of the floor for the full 60 minutes of the at times hard-hitting game.

NORTHUP HIGH

Every member of the team, with the exception of utility man Bob Long and Larry Booth, hit the score sheet, with Jackie Northup getting four goals and an assist, Archie Browning four goals, and Baker and Ferguson celebrating their return with four points each.

The relentless attack pierced the Vancouver armor three times in the first quarter, four times in the second, seven times in the runaway third and four times in the last period.

Bulky Jim Hetherington did wonders for his leading goalie average as he hopped about to stop 21 out of the 26 shots from Vancouver sticks.

NATURAL REACTION

Cavallin registered slight disapproval of the refereeing of Bill Dickinson and Gordy Folka who assessed Vancouver 28 minutes in penalties.

Whether Cavallin's beef was justified is disputable, but Shamrocks scored 11 goals while the Vancouver club had one or more men resting in the penalty box.

BOX SCORE

Shamrocks	S	G	A	P	Victoria	S	G	A	P
J. Green	0	0	0	0	J. Hethrgtn	0	0	0	0
B. Byford	1	0	1	4	D. McCgny	6	2	0	0
K. Webb	4	0	0	0	N. Coates	5	1	0	0
J. Kinna	1	1	1	2	L. Scott	1	1	1	2
J. Swanson	3	0	0	0	A. Brwning	7	4	0	0
F. Whitt'k'r	0	0	0	2	W. Severs'n	3	1	3	0
H. Buch'n'n	5	1	0	0	N. Baker	5	2	2	0
L. Sakich	2	0	0	2	D. Popham	3	2	0	2
D. Hudisin	3	2	0	0	J. Northup	7	4	1	2
E. Buch'n'n	1	0	0	4	A. Ferguson	5	1	3	0
B. Marsh	5	1	0	2	L. Booth	3	0	0	4
J. Marsh	0	0	0	*12	B. M'n'gh'n	2	0	3	0
G. Gray	1	0	1	0	T. Druce	4	0	1	0
					B. Long	1	0	0	0
Total	26	5	3	28	Total	52	18	15	10

* Includes 10 minutes misconduct.

Shots stopped by

Green	10	7	8	9—34
Hetherington	6	5	4	6—21

Score by periods:

Shamrocks	3	4	7	4—18
Vancouver	1	3	0	1—5

Referees: B. Dickinson and G. Folka.

AGAIN BLANKED BY CAPS

Tyees Suffer Hit Famine

Vancouver 3, Victoria 0

If the person who stole the Victoria Tyees' bats would ship them over to Vancouver post haste, they would be gratefully accepted with no questions asked. The Tyees need them.

Still laboring without the benefit of bats with the base hits in them, Tyees went down to their second straight shutout defeat at the hands of the pesky Vancouver Capilanos, this time by a 3-0 count.

After absorbing a 2-0 whitewash job Tuesday night, Tyees sent Jehosie Heard out Wednesday to halt the famine but Heard, too, fell victim. Seeking his 19th win, I'll Jehosie took it on the chin for his eighth loss.

Vancouver picked up only seven hits off Heard and reliever Ben Lorino who came in in the eighth. They got single runs in the fourth, fifth and eighth innings. Gordy Brunswick, who has gone hit-crazy recently, scored the first after singling and stealing second and coming in on a single by Jim Wert.

Brunswick tripled to drive in the second run and two singles and a sacrifice scored the clincher.

LOVRICH TOUGH

Bob Moniz and Heard garnered the only two hits given up by Vancouver rookie Tom Lovrich, who is rapidly becoming the Vancouver stopper. The former University of Southern California right-hander walked five but struck out seven and kept the Tyees under his thumb all night for his sixth win.

Pitching also held the spotlight at Yakima where the Bears moved into a fifth place tie with Lewiston with a 1-0 shutout over Salem. Tom Delsarto, of the Bears, and Vince Dibiasi, of the Senators, allowed four hits apiece in the 90-minute contest.

INDIANS TAKE PAIR

Spokane took a doubleheader from Lewiston, 6-2 in eight innings, and 8-7. Nearly every player on the two squads saw action before the last man was out. A total of 26 men were used in the first game and 28 in the second.

At Wenatchee, Tri-City's Braves downed the Chiefs 10-6 to even the series at a game apiece. Tri-City's George New allowed only six hits, while the Braves touched Bill Stites and Ed Kapp for a total of 16.

BOX SCORE

VICTORIA	AB	R	H	PO	A	E
Branham, 2b	3	0	0	3	3	0
Moniz, lf	3	0	1	2	0	0
Clark, ss	4	0	0	2	4	0
Garriott, cf	3	0	0	1	0	0
Abernathy, 1b	2	0	0	7	1	0
Gladstone, rf	3	0	0	1	1	0
John Treece, 3b	4	0	0	1	1	0
Martin, c	3	0	0	7	2	0
Heard, p	2	0	1	0	2	0
*-Lorino, p	0	0	0	0	0	0
Totals	27	0	2	24	14	0

* -Walked for Heard in 8th.

VANCOUVER	AB	R	H	PO	A	E
Vanni, lf	3	0	0	1	0	0
Williams, ss	2	1	0	5	0	0
Ritchey, c	4	0	1	7	1	0
Brunswick, cf	4	1	2	2	0	0
Wert, 1b	4	0	2	6	1	0
L. Tran, 2b	3	0	1	2	2	0
Durette, rf	2	0	0	1	0	0
R. Tran, 3b	3	1	1	2	0	0
Lovrich, p	2	0	0	1	4	0
Totals	27	3	7	27	8	0

Victoria	000 000 000— 0
Vancouver	000 110 01x— 3

Losing pitcher: Heard.

Earned runs off: Heard 2, Lorino 1. Hits off: Heard 8 and 2 runs in seven innings; Lorino 1 and 1 run in one inning. Struck out by: Heard 4, Loverich 7. Bases on balls off: Heard 3, Lorino 1, Loverich 5. Hit by pitcher: Gladstone by Loverich. Left on bases: Victoria, 7; Vancouver, 5. Three base hits: Brunswick. Runs batted in: Wert, Ritchey, Brunswick. Sacrifice: Branham, Loverich. Stolen bases: Brunswick. Double plays: Martin-Clark, Branham-Abernathy-Martin. Time, 2.10. Umpires: Luksik and Hanich.

Viduals Give Moose Food For Thought

Individuals showed Moose Lodge that they were far from dead when they downed Moose 8-6 at Central Park Wednesday night to extend the best-of-five finals in the Senior Women's Softball League. Moose now lead the series two games to one.

Timely hitting in the last two innings and smart clutch pitching by Ruth Oster were the winning combination for Individuals as they came from behind a 5-2 deficit to tie the score in the sixth inning of the seven-inning game and won it in the last frame.

Tied 6-6 entering the last inning, Individuals got two runs on singles by Ev Slater, Flo Pickering and Pat Mason, an infield out and a long fly.

Miss Oster gave Moose one run in the second and four in the third but allowed them only one run and two hits in the last four frames.

Jan Zaruk, Individual catcher, topped the hitters with three, including a fifth inning homer.

The series continues tonight at lower Central Park at 6.30.

Marg Todd in Quarters Of Canadian Open Golf

Canadian Press Staff Writer

EDMONTON, Aug. 14 (CP).—Ontario and British Columbia had two players each today in the quarter-finals of the Canadian Women's Open golf championship. The rest were Americans.

A gallery of some 2,000 spread over Edmonton's Mayfair course in bright, sunny weather Wednesday to see defending champion Marlene Stewart, 18, of Fonthill, Ont., defeat Mrs. G. E. Wilcox, Jr., of Miami, 5 and 3.

But Alberta's brightest hope in years—18-year-old Rae Milligan of Jasper—was eliminated in a mild upset on the 19th green by Mrs. Maurice Glick of Baltimore.

Grace Lenczyk of Hartford, Conn., Open winner in 1947 and 1948, was extended to the 20th hole before she won over Marnie Polk of Chattanooga, Tenn.

The remaining matches went much as expected. Mary Gay of Kitchener, 20-year-old Ontario champion, won 3 and 1 over Anne Sharp of Fonthill. Babs Davies of Vancouver won 1 up over Mrs. N. J. Carlson of Toronto and Mrs. J. H. Todd of Victoria took a 2 and 1 win over Mrs. J. C. Whitelaw of Laval-Sur-Le-Lac, Que.

Edean Anderson of Helena, Mont., a low qualifier, won 4 and 3 over veteran Ada Mackenzie of Toronto, who copped the Open five times, the last in 1935.

The Lenczyk family act was broken up by Polly Martin of St. Clairsville, O., who defeated Lorraine, Grace's sister, 1 up.

Miss Stewart, all but eliminated on the first round when she won on the 19th, was back in form Wednesday. The champion won the first hole and was never behind. She ended it on the 15th after holding a four-up lead from the 11th.

Today Mrs. Glick meets Grace Lenczyk, while Miss Gay goes against Mrs. Todd, Miss Stewart against Miss Martin and Miss Davies against Miss Anderson.

Consolation flight scores follow:

Mrs. T. F. A. Sutherland, Edmonton, 2 and 1 over Joanne Goulet, Regina.

Mrs. B. Campbell, Winnipeg, 2 up over Mrs. R. Cole, Winnipeg.

Ruth Thorvaldson, Winnipeg, bye.

Mrs. W. S. Edey, Winnipeg, 1 up over Daintry Chisholm, Montreal.

Mrs. D. MacDougall, Saskatoon, 1 up over Shirley Fry, Esquimalt, B.C.

Mrs. Graeme Pyke, Montreal, 4 and 3 over Shirley Woodley, Toronto.

Dorothy Herbertson, Esquimalt, B.C., 6 and5 over Catherine Beer, Pointe Clair, Que.

Mrs. C. Shuttleworth, Toronto, by default over Mrs. J. Damenais, Laval-sur-le-Lac, Que.

TABLE TENNIS TOURNEY

TORONTO, Aug. 14 (CP).—The 12th annual Canadian and International table tennis championships will be held here Sept. 4-6 in connection with the Canadian National Exhibition.

EXHIBITION PARK RECORD BROKEN

VANCOUVER, Aug. 14 (BUP)—A new record for the six-furlong distance was recorded Wednesday at Vancouver's Exhibition Park when a bay filly sliced two-fifths of a second off the record in the seventh race.

No Funds romped home five lengths in front to break the mark set in 1951 by Appreciado which, ironically, was scratched from Wednesday's race by its trainers.

The three-year-old, carrying 111 pounds, got a good ride from jockey Wayne Burgin and won going away to pay $8.40 to the $2 straight bettor.

No Funds sprinted the distance in 1.11.2 to join Star Affair in the ranks of record-smashers this year. Star Affair broke the mile record at Landsdowne last month.

Senior 'B' Semifinals All Square

Berths in the Senior B Softball League finals are going to be hard come by if Wednesday's semifinal games are any indication.

Tillicums and Timkeneers, who were beaten in their first semifinal games by Forest Products and Army respectively, bounced back to the victory path to square both sets at one game each.

Tillicums scored seven runs in the last two innings to beat down Forest Products 13-9 in a wild slugfest while Ray Crabbe pitched Timkeneers to an 8-1 conquest of Army.

Forest Products used three pitchers in a vain attempt to halt the rampaging Tillicums, who pounded out 15 hits while Forest Products picked up 10 from the offerings of Chu Eng and his successor Alf Aspinal.

Crabbe gave Army 10 hits but pitched shutout ball after giving Army a run in the second inning.

The two games produced three home runs, Joe Clarkson and Jack Elliott for Tillicums and Jack Anderson for Timkeneers.

Forest Products and Tillicums meet in the last game of their set tonight at 6.30 at Heywood Avenue while Army and Timkeneers go again Friday night.

Semifinal Round

Following is the draw for the semifinal round of the Gorge Vale Golf Club's annual handicap championship Sunday morning:

CHAMPIONSHIP FLIGHT
8.30—B. Johnstone vs. D. Carlow.
8.35—T. MacIntyre vs. H. McDonald.

FIRST FLIGHT
8.40—S. Mitchell vs. Winner of G. Merriman and W. Holland.
8.45—H. Carlson vs. N. Galbraith.

SECOND FLIGHT
8.50—R. Wakelin vs. D. McCooey.
8.55—B. Hanson vs. D. McMillan.

THIRD FLIGHT
9.00—R. Keen vs. E. Hume.
9.05—D. Oxborough vs. Winner of B. Hawkes and R. Hoadley.

Chinooks Lead Senior Ball Semis

If it were not for opposing pitchers, Don McKinnon and Paul Beck, Chinook flingers, might have recorded a two-man no-hitter Wednesday night when Chinooks dropped Eagles 5-3 at Athletic Park in the first game of a best-of-three Senior Amateur Baseball League semifinal.

Beck and McKinnon split eight innings of pitching for Chinooks and gave Eagles only two hits, a clean single by Eagles' starting pitcher Jim Thompson and an infield bleeder by his relief man Pete Kirchner. Other than those two hits, Eagles were completely silent at the plate.

Chinooks touched Thompson and Kirchner for seven hits, including a triple by Denny McGee and were helped by four Eagle errors.

Scrappy Ed Dorohoy, Chinook second baseman, had the hottest shower of the night, being thumbed out of the game in the eighth for arguing too vociferously over a close call at first base.

Second game of the series is billed for Saturday afternoon. In the other semifinal, Harris Cycles and Farmer Construction start a three game semi-final set at Athletic Park Friday night.

Linescore:		R.	H.	E.
Eagles	000 000 30—	3	2	4
Chinooks	003 010 1x—	5	7	1

Jim Thompson, Pete Kirchner (7), and Herb Wetherall; Paul Beck, Don McKinnon and Al Kubacek.

THIRD GAME HERE FRIDAY

Bays in Second Win Over Nanaimo Jets

Defending champion Foul Bay bounced back from a nearly disasterous third-quarter breakdown in Nanaimo Wednesday night to batter Nanaimo Jets 17-11 and take a 2-0 lead in their best-of-five series for the Senior B Lacrosse League championship.

Foul Bay had no trouble with the Jets in the first half, building up a 12-4 lead. But as a result of what coach Dick Chungranes called "possible over-confidence," Foul Bay pulled an el foldo and Nanaimo rammed in six straight goals without a reply from Foul Bay. Most of the trouble was caused by one costly Foul Bay penalty.

The splurge cut Foul Bay's lead to 12-10, but the sequence was reversed in the last quarter, Nanaimo getting the penalties and Foul Bay the goals.

Foul Bay shook off the slump to score five goals while Nanaimo could manage only a singleton.

John Newton was the top scorer for the victorious Bays with three goals. Art Green and Eddie Popham each got two goals and one assist. Big Clem Linford scored three for Nanaimo.

Foul Bay can end the series and take their second straight league title Friday night when they meet Nanaimo at Memorial Arena at 8.30 in the third game of the set.

Coach Chungranes was optimistic this morning, stating "We can beat them on our own floor."

O.C. CRICKET

Middlesex, 100; Kent, 163 for five.

Derbyshire, 812; Glamorgan, 27 for three.

Gloucestershire, 274; Leicestershire, 30 for no wicket.

Nottinghamshire, 149; Somerset, 102 for four.

Yorkshire, 270; Hampshire, eight for one.

Club Cricket Conference, 173; M.C.C., 174 for three. M.C.C. won by seven wickets (one-dayer).

Lancashire, 301 for nine, vs. Northamptonshire.

Sussex, 179; Worcestershire, 163 for no wicket.

Warwickshire, 176; Surrey, 67 for six.

VANCOUVER MAN SECOND

Calgary Shot Wins Queen's Gold Medal

CONNAUGHT RIFLE RANGES, South March, Ont., Aug. 14 (CP).—Lt.-Col. Steve Johnson of Calgary Wednesday won the prized Queen's gold medal at the third day of the 84th annual Dominion of Canada Rifle Association prize shoot.

He posted a score of 178 of a possible 200, firing from four stages to lead some 300 competitors.

Col. Johnson, a regular D.C.R.A. competitor was a member of Canada's Bisley team in 1934, '37, '38 and '39 and qualified again this year but was unable to make the trip.

Open to members of the armed forces, the match is deliberate firing from 600 yards; firing with movement at 600 to 100 yards; rapid firing at 300 yards and snap-shooting from 300 yards.

Sgt. Jack MacNeil of Vancouver, was one point off Johnson's effort with 177. Third was Capt. J. R. Newell of Winnipeg, with 175.

Pte. Roy Walker of New Westminster, B.C., tied with Newell with 175 but was given fourth placing because of his poorer placings on the target.

CSM. Norman L. Beckett of Hamilton, broke a 34-way tie to win the Tilton match, the other featured event.

Among the several matches scheduled today is the qualifying stage of the Governor-General's match which is shot from the 200, 500 and 600-yard ranges.

DEFENDS OLYMPIC TEAM SELECTION

Dawes Answers Critics

MONTREAL, Aug. 14 (CP)—President A. Sidney Dawes of the Canadian Olympic Association came up with some figures in a statement today to show that four athletes—whose non-selection for the games at Helsinki brought "a great deal of criticism" of the association—would have fared badly.

He named the athletes as Mary Lawrence of Toronto, women's shot put; Jo Brennan of Toronto, women's discus; Fred Ruish of Niagara Falls, men's shot put, and Bob Bazos of Toronto, decathlon.

None of these four equalled sixth-place figures of the 1948 games, "the standard necessary to qualify for our 1952 Olympic teams," at the Olympic trials at Hamilton last June.

Dawes said this is how the four would have done at Helsinki:

"The winner's distance in the women's shot put event was 51 feet 1½ inches and Mary Lawrance's best effort at our trials was 40 feet 3¼ inches, which would have placed her 14th.

"The winner's distance in the women's discus event was 168 feet 8⅜ inches, and Jo Brennan's best effort at our trials was 123 feet 3 inches, which would have placed her 19th.

"The winner's distance in the men's shot put event was 57 feet 1⅜ inches, and, while I do not know where Fred Ruish's best effort of 47 feet 4⅝ inches would have placed him, I do know that the sixth-place distance was 53 feet 1⅜ inches.

"In the decathlon, while our competitor Adams (Bob Adams of Saskatoon) performed better than Fournier (Lionel Fournier of Montreal) did in 1948, he still finished in 19th position, which would hardly have justified our taking Bob Bazos, whom Adams had beaten, as a second competitor."

Dawes' statement said further:

"Our summer Olympic teams totalled 135, which was approximately the same as we took in 1948. This amounted to nine per 1,000,000 of our population, whereas the total number of competitors taken by the United States was three per 1,000,000 of their population, and by Great Britain seven per 1,000,000 of their population, from which you will see that we are taking large enough teams and what we should try to do is to improve their quality."

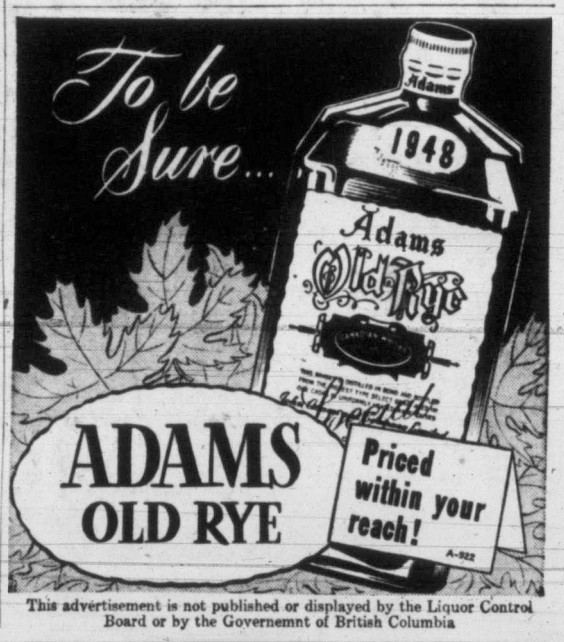

This advertisement is not published or displayed by the Liquor Control Board or by the Governemnt of British Columbia

3 DAILY SAILINGS

$4.00 RETURN

SPECIAL LOW FARE
Victoria to Vancouver every Wednesday and Saturday. Return same day.
Leave Victoria ..... 8:30 a.m.
Leave Vancouver ..... 3:00 p.m.

VICTORIA to VANCOUVER

* Note new morning sailing from Victoria

	Princess Elizabeth Princess Joan	Princess Marguerite Princess Patricia	Princess Elizabeth Princess Joan
Lv. Victoria	*8:30 a.m.	1:10 p.m.	10:59 p.m.
Ar. Vancouver	1:45 p.m.	5:25 p.m.	6:00 a.m.
Lv. Vancouver	3:00 p.m.	10:30 a.m.	10:59 p.m.
Ar. Victoria	8:15 p.m.	2:45 p.m.	6:00 a.m.

ALL TIMES PACIFIC STANDARD

Automobile Accommodation—All Sailings

Canadian Pacific

HOW BOSOX PILOT SEES PENNANT RACE

Lou Picks Yankees

BY GAYLE TALBOT

NEW YORK, Aug. 14 (AP)—The American League, in the opinion of manager Lou Boudreau of the Boston Red Sox, probably is heading for a winding of a finish, and he seems to feel that his club has about as good a shot at first prize as either the New York Yankees or the Cleveland Indians.

The former shortstopping great has fooled 'em all this summer by keeping his colorful mixture of raw rookies and fading veterans right up in the race. He is stubborn in his belief that, given a couple or three breaks from here on, they can win it all. He has figured it down pretty fine.

"We play our last six games at home, three against the Yanks and three against Washington, and that's what I'm banking on," Lou said on his last visit here. "Those games could be the pay-off for us, especially if we get some pitching help from Ellis Kinder.

"We'll be in better shape down the stretch when Junior Stephens comes back to play short in about a week. We can use that long ball of his at home. He's been out a month, ever since he collided with Dick Kryhoski of the Browns.

Asked which he feared the most, the Indians or the Yankees, Lou had some difficulty making up his mind.

"I guess you've got to say the Yanks," he finally decided, "they've got the depth, all those good young fellows on the bench, and Stengel keeps shifting them around to get the best from them. Those veterans of his figure to play tight, steady ball in the stretch, too. A lot might depend upon whether Eddie Lopat comes back as a regular starter for them—even if he only comes back for the month of September it will give them a boost."

Then, we said, the simple truth is that you fear the Yanks more than you do Cleveland. What is this unholy spell that the Yanks seem to cast over their opponents year after year, anyway?

"No, wait," Boudreau remonstrated. "I don't mean to say that they've got any better chance of beating us out than the Indians have. I'm afraid of that Cleveland bunch, too. A club that has the kind of pitching they have, you've got to respect them, even if Bobby Feller isn't having such a good year.

"As a team, maybe I fear the Yankees a little more. What I feel about the Indians is that they might be strong enough to sneak in. While we're finishing up against the Yankees and Washington and Philadelphia, they're going to be out west playing St. Louis and Detroit and Chicago. That's going to give them a big advantage."

RELIEF PITCHER DE LUXE

Black Unsung Dodger Hero

Joe Black is one rookie who is living up to his spring press clippings.

Back in March Black was tabbed as the best bet to take up the slack caused by Don Newcombe's entry into the army, and the 28-year-old right-hander has contributed as much to the Dodger cause as big Newk did in the past.

It is doubtful if the Dodgers would be leading the National League by nine games today if it weren't for Black. Used entirely in relief, he has appeared in 37 games, winning nine, losing two and saving several others.

Black took part in both ends of Wednesday's day-night doubleheader against the runner-up New York Giants. He gained credit for the 5-4 victory and was tapped for two unearned runs in the 8-4 defeat.

Chicago and Cincinnati and Philadelphia and Boston also split doubleheaders. The Cubs dropped the opener to the Reds 11-3 but won the second game 7-0. Philadelphia whipped the Braves 3-0 but bowed 9-3 in the night portion of the twin-bill. St. Louis and Pittsburgh were idle.

New York Yankees retained their 2½-game lead over Cleveland in the American League chase, dividing a bargain bill with Washington while Cleveland halved a pair with St. Louis Browns.

Washington drubbed the Yanks 12-4 in the opener but lost the second game 10-9 in 13 innings. The Browns tripped Bob Feller 5-2 but Cleveland bounced back to grab the second game 9-1. In other games Boston Red Sox turned back Philadelphia 4-0 and Chicago White Sox crushed Detroit 7-1.

BASEBALL SCORES

WESTERN INTERNATIONAL LEAGUE

	W	L.	Pct.	GB.
VICTORIA	76	39	.661	—
Spokane	68	51	.571	10
Vancouver	58	51	.532	15
Salem	54	60	.474	21½
Lewiston	54	63	.462	23
Yakima	54	63	.462	23
Tri-City	50	64	.439	25½
Wenatchee	46	69	.400	29½

First game—eight innings		R.	H.	E.
Spokane	000 000 24—	6	9	3
Lewiston	001 001 00—	2	7	1

Spring, Palm (6), Chase (7) and Sheets, Hintz (8); DeGeorge, Powell (7), Clancy (7) and Lundberg.

Second game—				
Spokane	000 001 034—	8	12	2
Lewiston	400 000 003—	7	6	0

Marshall, Roberts (7), Palm (8), Chase (9), and Hinz; Thomason, Powell (8), Bowman (9), Clancy (9) and Helmuth.

Tri-City	002 003 320—	10	16	4
Wenatchee	010 010 022—	6	6	3

New and Pesut; Stites, Kapp (8) and Pocekay.

Salem	000 000 000—	0	4	1
Yakima	000 001 00x—	1	4	1

Diblasi and Nelson; Del Sarto and Albini.

AMERICAN LEAGUE

	W	L	Pct.	GB
New York	66	47	.581	—
Cleveland	63	49	.563	2½
Boston	58	49	.542	5
Washington	59	53	.527	6½
Chicago	59	55	.518	7½
Philadelphia	55	57	.514	8
St. Louis	49	66	.426	18
Detroit	37	75	.330	28½

First Game—				
Washington	001 104 015—	12	17	0
New York	010 000 021—	4	9	0

Porterfield (9-11) and Klutz; Raschi (11-3), McDonald (6), Miller (7) and Berra. Home run: Washington, Jensen, 9th (3 on) his 8th.

Second Game—(13 innings)				
Washington	006 000 001 000 2—	9	7	4
New York	510 100 000 000 3—	10	16	3

Moreno, Johnson (2), Consuegra (4), Ferrick (3-3) (9), Gumpert (13) and Bradshaw, Klutz (9); Kuzava, McDonald (3), German (3-1) (4) and Berra. Home runs: Washington, Yost, 9th, his 9th; Vernon, 13th (1 on), his 8th.

Philadelphia	000 000 000—	0	3	0
Boston	002 010 10x—	4	8	0

Fowler (1-2), Kucab (8) and Astroth; Parnell (9-6) and White. Home run: Boston, Clyde Vollmer, 5th, none on, his 7th.

First Game—				
St. Louis	011 002 000—	5	10	0
Cleveland	000 200 000—	2	5	3

Pillette (8-10) and Courtney; Feller (8-12), Harris (9) and Tipton, Regan (9).

Second Game—				
St. Louis	000 010 000—	1	4	0
Cleveland	400 320 00x—	9	15	0

Fannin, Harrist (1), Madison (5), Hogue (7) and Courtney; Wynn (15-9) and Regan.

Chicago	200 002 201—	7	12	0
Detroit	100 000 000—	1	4	0

Dobson (11-9) and Lollar; Wight (6-6), White (9) and Ginsberg. Home run: Detroit, Groth, first, his 4th.

NATIONAL LEAGUE

	W	L	Pct.	GB
Brooklyn	72	34	.679	—
New York	63	43	.594	9
St. Louis	64	48	.571	11
Philadelphia	58	52	.527	16
Chicago	56	55	.505	18½
Boston	47	61	.435	26
Cincinnati	48	65	.425	27½
Pittsburgh	32	82	.281	44

First Game—		R.	H.	E.
New York	020 000 110—	4	9	0
Brooklyn	000 021 11x—	5	8	0

Hearn, Wilhelm (6), Gregg (7), Lanier (5-10) (7) and Westrum; Erskine, Black (9-2) (8) and Campanella.

Homer—New York, Thomson, 2nd (one on), his 17th; Brooklyn, Hodges, 5th (one on), his 25th.

Second Game—				
New York	000 040 121—	8	12	1
Brooklyn	000 004 000—	4	6	1

Corwin, Wilhelm (6), Jansen (7) and Westrum, Yvars (8); Wade, Moore (5), Loes (7), Black (8), Van Cuyk (8) and Campanella.

First Game—				
Boston	000 000 000—	0	5	1
Philadelphia	000 101 01x—	3	7	1

Bickford, Johnson (7), Chipman (8) and Cooper; Drews and Burgess.

Second Game—				
Boston	101 300 310—	9	12	1
Philadelphia	010 000 020—	3	10	1

Surkont (8-10) and Burris; Simmons (10-6), Hansen (5), Ridzik (7), Konstanty (8), Heintzelman (9) and Lopata.

Homer—Boston, Jethroe, 1st, his 11th and 4th (two on), his 12th; Matthews, 8th, his 18th.

First Game—				
Cincinnati	120 000 602—	11	14	0
Chicago	100 000 011—	3	11	3

Church (5-6) and Seminick; Klippstein (7-9), Manville (8) and Atwell.

Second Game—				
Cincinnati	000 000 000—	0	6	2
Chicago	000 010 51x—	7	12	1

Podbielan, Smith (7) and Rossi; Kelly and Chitl, Atwell (8).

PACIFIC COAST LEAGUE

	W	L	Pct.	GB
Oakland	79	57	.581	—
Hollywood	78	57	.578	½
San Diego	75	60	.556	3½
Seattle	68	64	.515	9
Portland	68	67	.504	10½
Los Angeles	66	71	.482	13½
San Francisco	57	79	.419	22
Sacramento	50	86	.368	29

		R	H	E
Los Angeles	012 000 000—	3	5	1
Oakland	000 000 31x—	4	10	3

Ramsdell, Hamner (7) and Peden; Evans, Van Cuyk (3), Candini (8) and Noble.

Portland	001 000 030—	4	7	0
Seattle	300 000 000—	3	9	0

Sanford, Waibel (8), Lint (9) and Gladd; Hall, Kindsfather (9) and B. Wilson.

San Francisco	000 005 100—	6	9	1
Hollywood	000 103 000—	4	10	0

Bradford, Clough (6) and Orteig; Munger, Lynn (6), Shepard (7), Walsh (9) and Sandlock.

Sacramento	000 000 003—	3	11	1
San Diego	010 000 010—	2	7	0

Gables, Pallica (8), Grove (9), Elliott (9) and Smith, McKeegan (9); Flowers, Smith (9) and Okrie.

INTERNATIONAL LEAGUE

Montreal 1, Ottawa 2.
Springfield 2, Toronto 9.
Rochester 2, Buffalo 6.
Baltimore 2, Syracuse 3.

Waterproof Shines with

10 POPULAR SHADES

Gorge Seniors Play Saturday

Following is the draw for the final round of the Gorge Vale Golf Club senior's tournament Saturday. Co-leaders in the tournament are J. Corkle and A. Drysdale, who carded gross 85's in the first round.

The draw follows:

10.30—J. Corkle; H. Atkinson; A. Drysdale.
10.38—W. Betteridge; G. Austin; Capt. Johnson.
10.46—A. Buss; C. Gibson; H. McDonald.
10.54—B. Wallis; A. Allan; B. Muirhead.
11.02—M. Jasmer; I. Michalson; J. Bain.
11.10—A. Wamboldt; J. Kissack; W. Hall.
11.18—C. Miller; A. Jones; G. Appleyard.
11.26—A. Symes; H. Charter; M. Gellett.

SEE
BOBBY JONES
The Golfer of the Half Century
His Strokes and Techniques that made him famous . . . in the featurette
"ACE OF CLUBS"
Showing Tonight and Fri.
TILLICUM
Outdoor Theatre
Full Supporting Program
Gates Open 7.30 p.m.
Show Starts 8.30 p.m.

VANCOUVER RACE RESULTS

First Race—Mile and 70 yards:

Treasure Boy (Burgin)	$9.40	$5.60	$3.40
Captain Doo (Hernandez)	—	8.30	4.30
King's Honor (Zufelt)	—	—	2.80

Time, 1.48 4-5.
Also Ran—Mud Puddle, Zem Zem, Best Results, Kajak, Goldstone, Northfield, Joketa.

Second Race—Six furlongs:

Pollapash (Lavoie)	$11.20	$5.40	$3.00
Desert Band (Hernandez)	—	6.00	5.40
Bikini Flash (Burgin)	—	—	5.20

Time, 1.14 2-5.
Daily Double—$71.95.
Also Ran—Pasha's Call, Shake Again, Brighton Upton, Leo's Boy, Black Deer, Spanish May, Captain Turley.

Third Race—Mile and one-sixteenth:

Ken Bojens (Williams)	$8.20	$3.20	$2.60
Ladner Slim (Dye)	—	3.00	2.40
Golden Don (Yeetter)	—	—	3.40

Time, 1.48 3-5.
Also Ran—Spartan's Last, Mulligan, Tiny Destrer, Georgia Moon, Nupper Tandy.

Fourth Race—Six furlongs:

Markendell (Filipchuk)	$6.90	$3.60	$2.70
Piute (Zufelt)	—	8.50	3.80
Yacs (Anderson)	—	—	3.70

Time, 1.12 1-5.
Also Ran—Occor, Pollabasha, Pineworth, Shasta Mio.

Fifth Race—Mile and 70 yards:

Compelled (Anderson)	$4.80	$3.00	$2.50
Black Maria (Filipchuk)	—	4.50	3.20
Eternalair (Burgin)	—	—	3.00

Time, 1.45 4-5.
Also Ran—Lambion, Spee Damion, Labaye, Sally's Argo.

Sixth Race—Six furlongs:

Sir Fleetway (Coppernoll)	$8.30	$3.80	$3.10
Ettaworth (Yeutter)	—	4.00	3.00
Gunkirk (Williams)	—	—	5.30

Time, 1.12 2-5.
Also Ran—Cocos, Civil Answer, Shannonworth, Pat Me Now, Baneberry.

Seventh Race—Six furlongs:

No Funds (Burgin)	$8.40	$3.80	$2.30
Foxie Green (Dye)	—	2.40	2.20
Painted Leaves (Coppernoll)	—	—	2.30

Time, 1.11 2-5.
Also Ran—Pascan, Musing.

Eighth Race—Mile and one-sixteenth:

Little Destrer (Foster)	$9.20	$4.10	$3.30
Vanity Code (Hernandez)	—	3.00	2.50
Norwester (Yeutter)	—	—	3.10

Time, 1.48.
Quinella—$10.05.
Also Ran—Buster Bargello, Sir Marquett, Winikup, Sure Perfect, Refugeesee, El Ricardo, Ariel Wing.

Colwood Club Draw Announced

Following is the draw for the quarterfinal round of the Colwood Golf Club's annual handicap championship this week. Players may arrange their own starting times.

Draw follows:

CHAMPIONSHIP
F. Hutchinson vs. E. Brooks.
W. P. McColl vs. A. E. Acres.
W. Morgan vs. L. C. Stapleton.

FIRST FLIGHT
P. V. Frith vs. L. E. McCooey.
D. C. McIntyre vs. F. Brawn.
P. G. Barr vs. H. McMillan.
J. Simpson vs. G. H. Mattheys.

SECOND FLIGHT
E. Thomas vs. H. A. Ford.
A. E. Bayliss vs. J. Browett.
W. Allen vs. G. Andrews.
F. D. Robertson vs. Dr. H. C. Gill.

THIRD FLIGHT
G. Greenwood vs. T. A. Harris.
V. Painter vs. H. J. Evans.
D. Brake vs. A. Wright.
C. R. Lanigan vs. W. Yardley.

FOURTH FLIGHT
R. Dunnett vs. L. Nelson.
E. Gaete vs. G. Anderson.
N. L. Morgan vs. J. Watson.

SOCCER PRACTICE

Heaney's senior soccer team will hold workouts tonight and Monday night at Hollywood Park at 7.

Bombers Whip Hamilton Cats

HAMILTON, Ont., Aug. 14 (BUP). — The Winnipeg Blue Bomber juggernaut steamrollered toward Toronto and the game it "wanted most to win" today after overwhelming the Hamilton Tiger Cats 24-17 Wednesday night for its second Eastern exhibition triumph.

Superior condition, the gigantic, hard-charging wingline that led the Western Conference team to a 24-6 victory over Dominion champion Ottawa on Saturday and Indian Jack Jacobs cowed the Cats. A crowd of 15,550, largest ever to watch an exhibition at Civic Stadium, saw the Bombers win on the margin of a second-quarter touchdown.

AUTO TOP CARRIERS
36-inch and 48-inch 9.25 54-inch 9.95
SIMS' AUTO SUPPLY
Quadra at View E 4513

Say Seagram's and be Sure
Seagram's Crown Royal
Seagram's V.O.
Seagram's "83"
Seagram's King's Plate
Seagram's Special Old
This advertisement is not published or displayed by the Liquor Control Board or by the Government of British Columbia.

What Smoothness!
ESSO and ESSO EXTRA—there's no better buy! Backed by Imperial Oil's 72 years of refining experience . . . by the most extensive research . . . the most modern refineries. Buy anywhere in Canada at the sign that says quality—the ESSO sign.

"Glad I switched to Esso GASOLINES"
PRODUCTS OF IMPERIAL OIL

FINAL WEEK CONCLUDES

Ladder Derby Awaits Fish-Off

The 1952 Saanich Inlet Anglers' Association ladder derby is history except for the climax, the grand fishoff, on August 24 in Saanich Inlet.

Final week of the 10-week qualification period ended Tuesday night with over 100 fish being weighed in but last-minute hopefuls with anything caught under seven pounds are doomed to disappointment.

Official list released today by derby officials shows that five fishermen tied for the last spot with seven pounders while W. A. Crust took the week's high of 20¾ pounds.

Weekly prize winners were topped by Jim James' 49-pounder. He had previously qualified. Others were L. Chow, 39 pounds; Verne Pallison, 23½; Crust, 20¾, and Cliff Sanderton, 18. Hidden weight award went to L. E. Groff.

There's still hope for some anglers who failed to qualify, however, as members who do register for the final fish-off by 5.30 p.m. Tuesday will be ruled out and the next heaviest fish that failed to qualify in the week the unregistered fishermen qualified will be added to the ladder.

Registration opens Saturday at Wilson & Lenfesty's Store on Government Street.

The final week's qualifiers follow:

	Lbs.
1—W. A. Crust	20¾
2—B. Burrows	16¾
3—W. Fulton	16½
4—E. Stonier	16
5—Mrs. E. McVey	15
6—A. W. Goodwin	14¼
7—F. W. Eagle	14
8—E. Michelson	11¼
9—A. Stevenson	10¼
10—H. Schroyen	10¼
11—J. Noctor	10
12—J. C. Bouch	10
13—H. Clarke	9½
14—Stan Holmes	9½
15—Miss V. Cadillac	9¼
16—J. Wallace	9¼
17—L. Knowles	9
18—H. Neilsen	9
19—Rod Kirkham	9
20—J. House	9
21—R. Wright	9
22—C. Bennett	9
23—A. Trace	9
24—J. W. Birtwistle	9
25—J. Neisson	8¾
26—J. A. Reid	8¾
27—Mrs. C. J. Kinnersley	8¾
28—R. Perier	8¼
29—Mrs. J. Cannon	8¼
30—A. Joanisse	8
31—E. Liddle	8
32—J. H. Milne	8
33—A. McLeod	8
34—Jim Farrell	7¾
35—Miss D. Atkinson	7¼
36—Mrs. C. Gale	7¼
37—J. C. Lachmund	7¼
38—H. A. Rogers	7
39—Pete Francis	7
40—Mrs. W. McAllister	7
41—J. Gore	7
42—Ralph Carroll	7

WEEKLY PRIZEWINNERS

First—J. R. James	49
Second—T. Chow	39
Third—Verne Palliser	23½
Fourth—W. A. Crust	20¾
Fifth—Cliff Sanderton	18

HIDDEN WEIGHT PRIZE

T. E. Groff	1

Anscomb Cup Bowling Draw

Draw for the Anscomb Cup lawn bowling competition to take place at Lake Hill Greens, Saturday, and Aug. 23, follows:

1. Mrs. Monroe and E. Eastham; 2, Mrs. Webb and H. Dukeman; 3, Mr. and Mrs. Renfrew; 4, Mr. and Mrs. W. Evans; 5, Mrs. Butterfield and J. McAllister; 6, Mr. and Mrs. Kinsey; 7, Mrs. Vantreight and E. Myles; 8, Mrs. Watt and M. Paterson; 9, Mr. and Mrs. Findlay; 10, Mr. and Mrs. Copp; 11, Mr. and Mrs. Webster; 12, Mr. and Mrs. W. Davidson; 13, Mrs. Melville and J. Hogg; 14, Another and A. Hayes; 16, Another and J. Paterson; 17, Mrs. Kennedy and F. Rogers; 18, Mr. and Mrs. Green; 19, Mr. and Mrs. Betty; 20, Mr. and Mrs. Scott; 21, Mrs. Risely and D. West; 22, Mrs. Pass and W. Cross; 23, Mr. and Mrs. Leggett; 24, Mrs. Staples and H. Jackson; 25, Mrs. Wilson and J. Bryant; 26, Mrs. Knopf and R. Shanks; 27, Mr. and Mrs. A. W. Stewart; 28, Another and J. Phillips; 29, Mrs. Wilson and H. J. Herbert; 30, Mr. and Mrs. Donald; 31, Mrs. Schmels and J. Imrie; 32, Another and C. Fea; 33, Mrs. Pevang and J. Newton; 34, Mrs. Wallace and H. Baker; 35, Mr. and Mrs. Passmore; 36, Mr. and Mrs. G. Upward; 37, Another and J. Mercer; 38, Mr. and Mrs. Jenkins; 39, Mrs. McCallum and B. Clynick; 40, Mr. and Mrs. J. Brereton.

Play: Nos. 1 to 16, play 2 p.m. Saturday, August 16; winners 1 to 16, play at 4 p.m.; 17 to 24 play at 4 p.m.; 25 to 40 play at 6 p.m.

All winners play 2 p.m., Saturday, August 23.

All losers in first game play in consolation 7 p.m., August 23.

"EXPORT"
CANADA'S FINEST CIGARETTE

Ganges Junior Tennis Results

GANGES, Aug. 14.—The Gulf Islands junior tennis tournament, under the B.C.L.T.A., was played at Harbour House Courts, Ganges, recently, through kind permission of the Crofton family.

Results follow:

Boys' singles, under 18—P. Crofton defeated M. Crofton, 4-6, 6-4, 8-6.

Boys' doubles, under 18—P. Crofton and M. Crofton defeated Peter Hanke and Norman Mouat, 6-0, 6-1.

Girls' singles, under 18—Ann Nicholson defeated Nonie Shove, 6-2, 6-2.

Girls' doubles, under 18—Nonie Shove and Clair Devine defeated Ann Nicholson and Barbara Hanke, 6-4, 2-6, 6-4.

Girls' singles, under 15—Josette Brown defeated Wendy Morris, 5-6, 6-2, 6-4.

Girls' doubles, under 15—Josette Brown and Elain Acheson defeated Pat Petersen and Wilma McGill, 6-5, 6-5.

Girls' doubles, under 13—Wendy Morris and Judy Scott defeated Jennifer Graham and Celine Mouat, 6-2.

Minor Lacrosse

Tigers scored a 6-4 victory over Stubbys in a diaper league lacrosse game at Memorial Arena Wednesday night, in the preliminary to the Shamrock-Vancouver game.

The One And Only Jockey
BRIEFS · SHORTS · LONGS · SHIRTS
FOR MEN AND BOYS
by Moodies

Get our free estimate for your Hardwood Floors. There is a difference in our work. Experience counts.
G-7314 R. H. Davies MGR.
V.I. HARDWOOD FLOOR CO.

CANVAS GOODS
Boat Covers, Life Belts
Life Vests, Life Buoys
Sails, Tarpaulins
Launch Curtains
Rope, Canvas, Fenders
Emulsion for Deck Canvas
Deck Canvas from 3 Ft. to 10 Ft. Wide

Just Arrived!
Combination Hammocks and Stands—$23.55
F. JEUNE & BRO. LTD.
570 Johnson St. · Established 1886 · G 4632

STARTS FRIDAY, AUGUST 15
ANNUAL SUMMER SUIT and TOPCOAT SALE
Les Palmer LIMITED
Made-to-Measure 2-Piece SUITS 50.00
New Fall Stock Just Arrived! TOPCOATS 63.95 Including Cashmere
Youths' Navy Blue Guard Model Overcoats 22.95 Good substantial overcoats for winter. Reg. value 40.00
5 Only SUITS 29.95 Sizes 36 to 42. Values to 55.00
Double and Single Breasted Men's Suits 49.95 Gabardines, Pic 'n' Pic, Worsteds, Serges. Limited quantity.
7 Only TOPCOATS 17.50 Values to 39.50
9 Only SPORT JACKETS 19.95 Values to 39.50
Les Palmer LIMITED
714 VIEW ST. A Few Doors Up From Douglas

FREE ELECTRIC SHAVER CLINIC
THURSDAY, FRIDAY and SATURDAY (AUGUST 14, 15, 16)
After Many Years of Servicing and Supplying Electric Shavers for the Men of Victoria, We Are Pleased to Offer This Anniversary Special
Your Electric Shaver Checked, Cleaned, Oiled and Adjusted—Free of Charge
Any Necessary Parts Supplied at Factory Prices
Our Expert Repair Man in Charge
SUNBEAM Model W. $31.85
"We have built our Electric Shaver business on sound, dependable service—at a fair price."
SHICK COLONEL (New Type) $22.95
The New SHICK "20" $29.95 Use one of these for 10 days. If not completely satisfied, your money refunded.
REMINGTON "60" $32.95
Liberal Trade-in Allowance On All Models
All Electric Shavers bought at our store receive one year's Free Servicing.
WHISKER SHAVER $22.00
McCALL-DAVEY DRUG CO.
1469 Douglas—Across From the City Hall B 3831

YOU CAN'T PAINT LEMONS ON YOUR 'LEMON' CAR IN D.C.

WASHINGTON, Aug. 14 (AP).—A marine corporal who painted lemons on his car has been adjudged guilty of violating a District of Columbia law that says you can't put up displays ridiculing a vehicle. He is 25-year-old Frank Farkas.

H. Clifford Allder, who represented Farkas at a hearing, said the marine painted a number of lemons on his car and also wrote the word "Lemon" across the vehicle because he was dissatisfied with it.

Allder said he probably would appeal the ruling of Municipal Court Judge Andrew J. Howard, Jr., who set August 19 for sentencing. The district law, Allder said, is unconstitutional. He considered it violates freedom of speech.

"If a man owns property," Allder said, "he can write anything he wants on it."

European Air Cadets In City

British and European air cadets who visited Victoria Wednesday are discussing their itinerary. They visited Government House, Thunderbird Park and were guests of No. 89 (Kinsmen) Squadron at a dinner at the Dominion Hotel before returning to Vancouver. Left to right: Kees Oudkerk, Netherlands; Jack Woodley, president of Kinsmen Club; Svein Antonsen, Norway; Torban Kai Nielsen, Denmark; Bo Gerre, Sweden; John Rilett, England; Sqd. Ldr. H. D. Byrne, U.K.; Flt. Lieut. W. Eaton, Victoria.

MOSSADEGH REFORM AIDS PEASANTS

Larger Share of Produce Profits

TEHRAN, Iran, Aug. 14 (AP).—Iran's down-trodden peasants looked forward today to a "new deal"—an extra 10-per-cent cut from the giant-sized landlords' share of what they produce.

The decree ordering a better break for the poverty-striken farmers was issued Wednesday by Premier Mohammed Mossadegh.

It also specified that the landlords must deposit another 10 per cent of the income from their estates in special rural banks to aid needy farmers.

The decree was the first of a series of reforms promised by the aged Nationalist leader when parliament this week granted him the right to rule with near-dictatorial powers for six months.

The first decree is expected to take some of the wind out of Communist propaganda blasts for land and agricultural reforms. Most of Iran's arable land is owned by a comparative handful of large landholders.

Until now, Iranian peasants have received only a tiny share of what they produced.

Mossadegh's decree specified that, effective immediately, landlords must turn over 10 per cent of their share of the produce and cash income of their estates to the tenants. It added that rural banks, into which the landlords must deposit another 10 per cent, will be established shortly.

Economically Hit, Britain Fights For Survival in Changing World

(This is the second of two articles by Charles R. Hargrove, NEA special correspondent, on economic conditions in Britain.)

LONDON, Aug. 14 (NEA)—As if socialized England doesn't have enough trouble with the growing specter of bankruptcy and a one-time hero named Winston Churchill whose glamor is wearing thin, she's now stuck with trying to unsocialize part of her socialization.

"Good Ol' Winnie" himself, Prime Minister again after leading Britain to victory in the Second World War, is as ready as anybody to admit how tough the sailing really is.

"Lands and nations whom we defeated in war or rescued from subjection are today more solidly sure of earning their living than we are," he intoned recently in his famous style.

One reference could well have been to Germany, with whom the British Parliament has since ratified preliminary Second World War peace terms despite Laborite opposition.

British taxes, considerably higher than in the U.S., are also higher than Germany's. Germany hasn't the national debt to pay off that England does. Germany produces much more food per capital than does England and German economy is now moving healthily into the black with an excess of exports over imports of $59 million in June.

That sort of thing hurts the British, who only 12 years ago thought they would have to repel an actual German invasion of the British homeland and then went on to fight five years in helping to defeat her. And unfortunately the Churchill who led them then is no help now.

Under the Labor government, which the Conservatives ousted 11 months ago, Britain nationalized her coal mines, nearly all her transportation system including railroads, canals, and trucking companies, and her steel industry.

CAN THEY STAY

When the Conservatives came back into power they promised some de-nationalizing. They haven't done it yet, but they're getting the paperwork started. The question now is whether they can stay in power long enough to do the job.

Even if they do a serious problem still looms. The Laborites have vowed to re-nationalize, when and if they get back into power, everything the Churchill government de-nationalizes. How long the weakened British economy could stand this sort of pulling and hauling is a question.

But whatever the Conservatives do about de-nationalizing, it's generally conceded they won't touch Britain's socialized medicine program, so much maligned by conservatives in this country.

But while the great number of Englishmen are benefitting by the extensive government social welfare program, there are developing serious drawbacks for the working man. Unemployment, for instance.

Of the country's 22,000,000 people employed in the coal pits, the steel mills, on farms, in shipping and elsewhere, more than 500,000 are now unemployed. That's a higher figure than any annual average in the past 10 years.

One big field of unemployment is in the clothing and textile trades where export sales have become as difficult as domestic ones. In this business only a year ago, only 10,000 workers were idle. Today there are over 150,000.

Here, as in America, the government has been able to take up some of the slack by offering jobs in expanding defense production.

* * *

Some of this defense production work is made possible by the new United States program of buying military goods and equipment from other countries. Churchill, who has always been rated high in the United States, can wield valuable influence in this field.

Britain hasn't benefited too much from this program so far, but she expects to in coming months.

Not only is there rising unemployment, but demands for wage increases have been turned down in recent weeks. More than 2,000,000 British workers in iron and steel industries had their claims for higher wages rejected, making nearly 5,000,000 British workers for whom raises have been refused or suspended in the last three months or so.

WE CHOOSE 'WHITE HORSE'!

DON'T JUST SAY 'SCOTCH'— ASK FOR ...

Estab. 1742

WHITE HORSE SCOTCH WHISKY

W-22 Contents 26½ ounces

This advertisement is not published or displayed by the Liquor Control Board or by the Government of British Columbia.

How "Skinny" Girls Get Lovely Curves

Gain 5 to 10 lbs. New Pep

Thousands who never could gain weight before, now have shapely, attractive figures. No more bony limbs, ugly hollows. They thank Ostrex. It puts flesh on bodies skinny because blood lacks iron. Pepe you up, too. Improves appetite, digestion so food nourishes you better. Don't fear getting too fat. Stop when you gain figure you wish. Introductory or "get-acquainted" size only 60¢. Try Ostrex Tonic Tablets for new pounds, lovely curves, new pep, today. At all druggists.

CHAMPION'S Ltd. HOUSE FURNISHINGS

AUGUST SALE CONTINUES

with this 2-Piece Chesterfield Suite

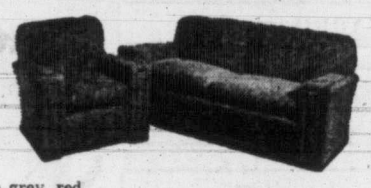

All-wool frieze in grey, red, mushroom, rose, green, lime-green or brown. Two-piece group at August Sale Price, only $169.50

Also available in Goodyear Airfoam 209.50

MATCHING OCCASIONAL TABLES
WALNUT ONLY

Coffee Table, with bottom shelf 24.50
End Table, glass top, with shelf below 19.50
Round Lamp Table 18.75
Magazine End Table, with two shelves 22.50
Magazine End Table, with drawer and shelf 24.50

SEE THESE ITEMS ON DISPLAY IN OUR STORE WINDOWS

CHAMPION'S Ltd. HOUSE FURNISHINGS

727 FORT—JUST OFF DOUGLAS
PHONE E 2422

Getting there is half the fun... with Cunard

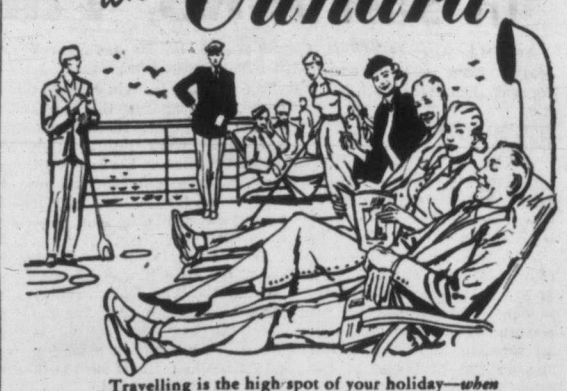

Travelling is the high spot of your holiday—*when you go Cunard.* Whatever your destination, Cunard brings pleasure to the hours you spend getting there. You'll enjoy every minute of Cunard's program-of-pleasures dining, dancing, sports, deck games and recreational facilities, all amid superbly appointed surroundings.

And behind every mile of your voyage is Cunard's glorious tradition—a tradition more than 111 years old and synonymous with the highest standard of Ocean Travel.

Travel Cunard and you travel in complete enjoyment, with attentive service and rewarding pleasures that are found only where gracious living is at its very best.

That's why getting there is half the fun—when you travel Cunard.

Weekly service through the historic St. Lawrence route and frequent departures from New York including the World's Largest and Fastest steamers, "Queen Elizabeth" and "Queen Mary".

See your Local Agent "No one can serve you better"

THE CUNARD STEAM-SHIP COMPANY LIMITED
626 WEST PENDER STREET, VANCOUVER, B.C.

CLASSIFIED ADS

Serve You Every Day . . . in Every Way!

Are You going to Preserve

Peaches?
Pears?
Prunes?

Then here's vital information...

The finest Peaches, Pears, Prunes, and other preserving fruits come from British Columbia .... so

If you want the finest preserves, be sure to use B.C. Peaches—B.C. Pears—B.C. Prunes . . . and all other B.C. preserving fruits.

B.C. fruit arrives on the market later than fruit from south of the border and is scientifically grown, packed and shipped to bring you:—

- Higher sugar content
- Better Quality
- Finer Flavor
- More pleasing results with your home canning

This year all B.C. fruits will be in abundant supply—Why be satisfied with less than the best for YOUR family?

Do your preserving when B.C. fruits are available.

B.C. PEACHES: Preserving season is JUST STARTING and will run until at least mid-September.

B.C. BARTLETT PEARS: Preserving season will start about AUGUST 20th and continue for approximately four weeks.

B.C. PRUNES: Preserving season should start about SEPTEMBER 5th to 8th and run for about four weeks.

The B.C. Prune crop promises to be particularly good this season, and for better satisfaction with your home preserves, *we urge you to wait for B.C. PRUNES.*

Here are estimated starting dates for other B.C. preserving fruits.
PLUMS—for jam and preserves - - - - - - - Available now
CRABAPPLES—for preserves and jelly—Transcendents - Aug. 18th
Hyslops - - Sept. 12th
FLEMISH BEAUTY PEARS—the budget-saving favorite - Sept. 12th

For the Finest and Most Economical Home Preserves

Wait for these dates

Be Sure YOU Preserve B.C. Fruits

CLOVER LEAF Salmon FOR COOL SUMMER SALADS

BRITISH COLUMBIA PACKERS LTD., VANCOUVER, CANADA

Get Carnation... IT WHIPS!

YES, Carnation Milk is heavy enough to whip. Easily, rapidly, inexpensively. Whips firmer and stands up longer. Careful kitchen tests prove that. For whipping, have Carnation icy cold and bowl and beater chilled. For a stand-up topping, add 1 tablespoon lemon juice for each ½ cup Carnation used. Then sweeten to taste.

MAKE THIS 7 DAY TEST — for just one week, use Carnation Milk in place of your present brand. Once you've used Carnation for a week, we are sure that no other brand will satisfy you.

MORE PEOPLE IN CANADA USE CARNATION THAN ALL OTHER BRANDS COMBINED

872

PRAIRIE ROUNDUP

10th Polio Victim In Saskatchewan

REGINA, Aug. 14 (CP)—Two deaths from polio Wednesday boosted the Saskatchewan total this year to 10. At the same time, Manitoba reported its sixth death from the disease.

A total of 35 persons in the four western provinces now have died of polio in 1952. There have been 11 deaths in Alberta and eight in British Columbia.

The latest Saskatchewan victims were Miss Barbara Banting of Kindersley, who died in a Regine hospital shortly after being brought here by Saskatchewan air ambulance, and Mrs. Doreen Grazier, 25, of Yorkton, who died in an air ambulance plane a few minutes out of Regina.

Manitoba's sixth polio fatality was Miss Raymonde Bellemarie, 21, from the border of the province's epidemic area south of Morris municipality. The woman died Monday and her death was announced Wednesday by provincial health authorities.

The polio case total for the four western provinces to date this year now stands at 630.

Death Ruled Accident

VANCOUVER, Aug. 14 (BUP)—A coroner's jury Wednesday returned a verdict of accidental death in the case of 10-year-old Clifford Labine, who died beneath the wheels of a Vancouver bus Aug. 8.

Labine, Vancouver's 12th traffic fatality of the year, died en route to hospital after he swerved his bicycle into the side of a bus and slipped beneath the rear wheels.

Kiwanis Awards

LETHBRIDGE, Alta., Aug. 14 (CP)—Three awards were presented Kiwanis clubs at the western Canada Kiwanis international convention which closed here.

The Dr. Vaughan shield for the best attendance percentage for the first six months went to Jasper National Park club with a 87.35 percentage.

The Edmonton St. James club received the Ed Fraser shield for the greatest increase in membership during the last year with an increase of 13 members.

The Carter banner for club achievement was awarded to the Souris, Man., club.

Rare Birds Seen

WINNIPEG, Aug. 14 (CP).—Evidence that some of the world's whooping cranes may nest in northern Manitoba was reported Wednesday by Ducks Unlimited.

Officials of the group said some of the distinctive, big white birds with black wing tips—whose world total is believed less than 35—have been seen about 120 miles northwest of here in the Lonely Lake-Turtle River area.

An aerial survey headed by Bert Cartwright, chief naturalist of Ducks Unlimited, will leave Friday on its annual survey of prairie waterfowl and will attempt to spot the unknown nesting place of the famous birds.

Reports that the birds had been seen came from three different points in Manitoba's lake country.

Three Escape Crash

FLIN FLON, Man., Aug. 14 (CP).—Two Toronto pilots and a passenger escaped serious injury Wednesday night when their twin-engined land plane dropped into Ross Lake here and flipped over.

The Anson plane, piloted by Edwin Kenyon and Fred Dryden of Austin Airways, Toronto, and carrying passenger J. Musselman of International Nickel Co., left here earlier for Stoney Rapids, Man., on a prospecting trip.

It turned back when engine trouble developed. The engines failed while the pilots were making their approach to the Flin Flon landing strip over the small lake.

The wheels hit the water surface and the aircraft flipped end for end.

BABY DIES AFTER RARE PREGNANCY

DETROIT, Aug. 14 (CP).—A five-pound baby boy who survived birth for 31 hours after a rare abdominal pregnancy, died Wednesday night. The mother, Mrs. Henry Perry, 26, was reported progressing satisfactorily.

The doctor who delivered the baby three weeks prematurely said an abdominal delivery occurs about once in 16,000 deliveries and is fatal in about 85 per cent of the cases.

He said the child was nurtured in the abdominal cavity instead of the uterus. In such cases, he said the fertilized egg from the ovary makes its way from the fallopian tube into the abdominal cavity. The baby continues to get nourishment from the mother, however, from the umbilical cord.

High Labor Costs Blamed for Loss of Foreign, Home Markets

High labor costs are mainly responsible for pricing British Columbia products out of foreign and home markets, said Fred W. Hawes in a speech before the Kiwanis Club here.

"This applies particularly to the lumber industry of this province," said Mr. Hawes, a director of the Canadian Chamber of Commerce and vice-president of the Vancouver Island Associated Chambers of Commerce.

The industrial wage scale here is considerably higher than in any other part of Canada, Mr. Hawes claimed.

Despite the higher wage scales in B.C., Mr. Hawes added, labor unions here are still fighting to get more. But management is now standing firm, he said, in an effort to stop spiraling costs.

Charging that labor leadership in this province "is poor," the speaker gave it as his opinion that many strike actions were brought about unnecessarily.

Small "policy committees" of labor unions in B.C. gave orders to strike here, said Mr. Hawes, and such action was not necessarily approved by the large majority of union membership.

The speaker stressed that he was not opposed to labor's right to strike but he drew attention to the hardships imposed on both labor and industry through strike actions.

Commenting on the outlook for industrial prosperity in B.C., Mr. Hawes said the province received contracts worth $60,000,000 last year. But this year defense contracts for B.C. would be cut, he said, to $29,000,000 at least.

The clouded future of B.C. industry confronts the province with a serious situation, Mr. Hawes said, and the problem must be faced.

Denmark Appoints New Ambassador to Canada

COPENHAGEN, Denmark, Aug. 14 (BUP).—The Danish foreign ministry appointed a new ambassador to Canada.

He is Ole Flemming Sehested, who will take over the post on September 1.

Sehested replaces Peter O. Treschow—who has been recalled to Denmark.

HOW TO HELP YOUR
Sore Painful Piles

If you are discouraged about getting rid of the itching soreness and burning pain of your piles a grand surprise awaits you when you try Hem-Roid, an internal pile treatment.

Get a package of Hem-Roid at any drug store and use as directed. You will be pleased at how quickly your pile trouble is relieved. Only 1.89 for the big 60 tablet package. If you are not 100% pleased after using Hem-Roid 2 or 3 days as a test, ask for your money back. Refund agreement by all drug stores.

TEEN AGERS!
Cuticura SOAP MEDICINAL TOILET
Cuticura quickly helps clear up pimples, eczema, rash, skin roughness, irritation, blackheads. Contains valuable medicinal ingredients. Buy today.
CUTICURA
SOAP and OINTMENT

Best for Baby
UNSWEETENED PACIFIC
VACUUM PACKED VITAMIN D INCREASED EVAPORATED MILK
Pacific Milk is recommended by doctors for infants' formulas.
BUY B. C. PRODUCTS

DO YOU HAVE TROUBLE GETTING COLLARS AND CUFFS CLEAN?
New SUPER SUDS Guarantees
SUPER-CLEAN SUPER-WHITE Collars and Cuffs
or Double Your Money Back!
Ladies your washing worries are over. Super Suds new blended formula contains a scientific color brightener with extra rich, billowy longer-lasting suds.
As you iron you'll see new whiteness—a super whiteness. Yes, shirts your man will be pleased to wear. Your dealer has Super Suds with color brightener.
Super Suds
WIN $1200 WITH SUPER SUDS BOX TOPS
FOR DETAILS LISTEN TO "WHO AM I?" RADIO SHOW

A package of creamy Baumert..
Baumert PLAIN CHEESE SPREAD
Baumert CREAM CHEESE
Plain, Relish, Pimento or Chive
Some nice crisp crackers...
and you've got yourself a wonderful snack! Try it, why don't you!
Baumert is just one of
BORDEN'S FINE CHEESES
Try these Borden favorites too: Mellow Chateau, zesty Canabec, tangy Grated Cheese, 6 Borden Cheese Spreads (in glasses)

DOUGLAS AT FISCARD
Hudson's Bay Company
INCORPORATED 2ND MAY 1670
Store Hours: 9.00 a.m. to 5.00 p.m. Wednesdays, 9.00 a.m. to 1.00 p.m. Phone E 7111

THE BAY'S AUGUST HOME FURNISHINGS SALE CONTINUES!

Heavy Quality Lacy Rayon Crepe Slips
1.98 each
Heavy, rich-looking rayon crepe slips, so economically priced! . . . Double seamed, daintily trimmed with lace at bodice and hem. In White only. Size range 32 to 42.

Pants and Vests By Harvey Woods
Cuffed pants and trim-fitting vests in light, rayon knit fabric . . . noted for fine quality and fit. Pink, White. Small, medium and large. Each 1.25
In Non-Run Tricot Dura each 1.50

Rayon Panties In Two Comfy Styles
Wide-leg or brief-style panties in durable, cool rayon. Ideal for warm weather wear! Pink or White. Sizes small, medium, large only. Pair 49c
BAY Lingerie, Second Floor

DOUGLAS AT FISCARD
Hudson's Bay Company
INCORPORATED 2ND MAY 1670

Final Clearance

Women's Summer Dresses
Prices are slashed on all our summer dresses! Be early for these Cottons, Rayons, Nylons and Orlons. Broken sizes, 12 to 20; 16½ to 22½.
$5 $8 $12 $18
BAY Women's Dresses, Second Floor

Teener, Junior Dresses!
Drastic reductions! Cottons, Nylons, Sheers, Shantungs and Crepes. Collective sizes.
$4 $8 $12
BAY Junior Apparel, Second Floor

Summer Millinery
We've cut the price again on Summer Straws, Panamas and linens. Our final clearance price on all Summer Hats.
Special 2.98 Special 4.98
BAY Millinery, Second Floor

Save $100
$595 Canadian Squirrel Fur Coats!
(Dyed Squirrel)
Sale Price $495
50.99 Down
Pay 48.18 monthly for 10 months, including carrying charge and sales tax.
Regularly sell for $595! Beautiful squirrel coats in Black Tulip or Medium Mink shades, featuring soft, rounded shoulder lines, small collars, deep armholes, flat, flaring backs. 31", 36", or full lengths. Sizes 12 to 18.
BAY Furs, Second Floor

Consult
Ronald F. Jeune
Optometrist
BAY Optical Department, Second Floor

STORE HOURS:
9.00 a.m. to 5.00 p.m.
Wednesdays
9.00 a.m. to 1.00 p.m.
PHONE E 7111

DOUGLAS AT FISGARD
Hudson's Bay Company
INCORPORATED 2ND MAY 1670

The Fall Coat Story
Is Woven Around . . .

TEXTURE

Curled, nubby, looped, lacy . . . sleekly brushed or beautifully "polished" . . . that's the texture-trend . . . the keynote to some of the most magnificent Fall coats ever seen! . . . The textures, interpreted in softer and more beautiful forms, have reached new heights of originality . . . new depth . . . new dimension; are designed to look lovely for many seasons to come!

a. **The Worsted Poodle Cloth Coat**—Decisive, tangy blend of Yellow and Black! Designed with a great shawl collar, tapering sleeves. Size 16. **$75**

b. **The Pendulum Shape by Juilliard**—Flaring to shapely fullness in soft, brushed Zibeline. Silvered Grape shade. Size 14. **$95**

c. **Black and White Multi-Stripe**—Styled by Kaplan! . . . Featuring a flat back, the fullness falling below deep-set, tapered sleeves. Size 14. **69.75**

d. **The Casual Classic in Pure Wool**—Styled by Kaplan is this young and different coat . . . the Grey woollen alpaca accentuated by raspberry-red dots. Size 16. **$55**

BAY Women's Coats, Second Floor

Turn the Page for More BAY Values!

BETWEEN TIMES

By MONTE ROBERTS

Lady telephoned yesterday to ask when the luxury liner would be open to the public.

"What luxury liner?" I asked, in some surprise, wondering if the Queen Elizabeth had sneaked into port when I wasn't looking.

"The one in Esquimalt Harbor," she said.

The boys in H.M.S. Sheffield will be glad to know they are travelling in luxury.

As a matter of cold, hard fact, any "luxury" there might be in Sheffield doesn't extend to the menu. The ship is on Royal Navy rations, which seem to consist largely of frozen mutton.

When the supply depot of H.M.C. Dockyard asked what kind of fresh vegetables Sheffield wished, it was told "potatoes, cabbages and carrots."

The British are indeed a hardy race.

The female department of this newspaper has been having a wonderful time for itself while Sheffield is in port.

Every day, the female department reports more thrilling events in the gay, mad whirl of social excitement, and every evening, I curl up before the fire, a bag of marshmallows by my side, and the paper clutched in my hot little hands, my eyes fairly popping out of my head as I read of beautiful women, handsome men and tinkling tea cups.

What could be more thrilling than this:

"During the evening they were entertained with beating retreat."

That's what every party needs as a crowning moment—a nice, sturdy retreat to beat.

I like to picture the host, frowning at his wrist-watch, then summoning his entertainers to beat the guests while they retreat.

A rather sterner picture of the social amenities is painted by this terse paragraph:

"A return visit was made by the Lieutenant-Governor when he attended a luncheon in the ship. He was greeted by a 15-gun salute, a guard of honor, and a band."

I am glad I not a lieutenant-governor. The poor man can't even go to lunch without having guns fired at him.

The female department, however, is not content to record the gay activities of the navy. It has also decided to add a brand new ship to our training force. As witness this revealing statement:

"The Sioux Ste. Marie will be scene of a dinner party given by Capt. and Mrs. Ronald Jackson."

If I were Capt. Jackson of H.M.C.S. Sault Ste. Marie, I think I would be inclined to Sioux the female department.

Ah, well. It's navy week all week around here. And just to get me into the spirit of things, the kindly management of this newspaper has me back on the desk, working on heads.

RESEARCHERS SEEK SECRET OF PLANNED FOREST GROWTH

RICHARD BORZVEMOWSKI

(This is the second of a series of three stories of B.C.'s forest development. Reporter Don Ingham takes a look at the specialized forest crops of the future.)

By Don Ingham

The forest of the future will be an amazing place.

Trees will be grown specifically for either pulp or timber. Production will be greater because cause of improved forestry methods ,and trees will leave the woods in a "semi-finished" state.

This ideal situation is still a long way off, but scientists and foresters at the Cowichan Lake experimental station of the B.C. Forest Service are on their way to achieving it.

One of the most interesting studies is being conducted by Richard Borzvemowski, a Pole who studied in Poland and South Africa.

He is trying to find the relation between sapwood, on the outer surface of a tree, and the heartwood, or hard, dry core.

"Sapwood is ideal for pulp purposes, while the heartwood, being harder and more durable, is best for structural use," he told a gathering of Victoria and Vancouver newsmen during a tour of the station, sponsored by the Forest Service.

"We know that food is stored only in the sapwood," he said, "and that it is constant in thickness. We also want to know something of the transformation of sapwood into heartwood, and what happens in the intermediate zone between the two layers."

The project involves examination of countless felled trees at various stages of growth, and checks of their volume at regular intervals from one end to the other.

"We believe that water is the controlling factor in sapwood and heartwood production," Mr. Borzvemowski said. "We are, however, determining the effects of pruning, thinning and other influences."

Another of the several experiments being conducted under the direction of George Warrack, station superintendent, is the killing and debarking of trees by chemical means.

"Chemical debarking will, we hope, loosen the bark from the tree so that it either falls off while standing, or is knocked off when the tree is felled," Mr. Warrack said.

"That would save the expense of debarking in the pulp mills, and would also dry the timber on the stump and give vertical storage—an ideal condition," he said. "We don't know yet, though, if we are making the proper approach."

Research is being carried on by "Sandy" Benteli, a young Swiss forester who studied at Zurich and University of British Columbia.

Some trees have had the bark peeled off, and a chemical solution applied to the bare trunk. Others have had a deep furrow chopped around them, and solution poured into the cut.

Both methods, and several solutions in varying strengths, have been applied at intervals of one month.

"We don't know what will be learned at the end of the experiment, or what is good and what is bad," Mr. Benteli said. "We also know other foresters have obtained much different results to ours, but we are confident that when we have the answers they will be right."

Victoria Daily Times

VICTORIA, B.C., THURSDAY, AUGUST 14, 1952 — 13

Man Safe As Flames Gut Truck

Larry Knowles, of 2528 Fifth Street, escaped in the nick of time from the cab of a W. H. Cox Transfer truck which burst into flames shortly after 9 this morning in Victoria West.

Knowles was driving a truckload of frozen milk and ice cream along Esquimalt Road, when he smelled smoke and noticed the seat getting warm. He pulled over to the curb immediately, near the Dalton Street intersection. No sooner had he alighted from the truck to investigate, than flames burst out with an explosive crack to envelop the whole inside of the cab.

"It was lucky I got out when I did," Knowles acknowledged afterward.

Intense heat of the fire made it impossible to go near the front end of the truck.

City firemen were called immediately. By the time they arrived, the entire front end of the truck was completely gutted. They concentrated on preventing the van from being destroyed as well.

Heat and water ruined the $1,000 cargo.

Damage to the truck itself was estimated at about $2,000.

The cargo of 800 gallons of frozen milk and 50 gallons of ice cream was bound for the Esquimalt naval base to be stowed aboard the cruiser Ontario, leaving Friday on a routine training cruise.

Officials of Northwestern Creamery said this afternoon they would be able to supply another truckload of milk and ice cream to the ship before she sails.

POST OFFICE STAFF DUE FOR MOVE IN SEPTEMBER

Victoria's post office staff probably will move into the new Federal Building higher up Government Street early in September, Postmaster J. B. Sinclair said today.

He stressed a definite date has not been set, but that the move may be made around the time Prime Minister Louis St. Laurent is expected to open the structure officially Sept. 5.

The move, he said, will be done on a week-end and there will be no interruption in service.

Marilyn hard aground at Otter Point.

MAY LOSE HER CARGO

Troller Grounded, Towed and Beached

The grounding of a troller at Otter Point early Wednesday may result in the loss of a two-ton catch of salmon to a fisherman who had just completed the final payment on his boat.

The 34-foot troller Marilyn went aground on rocks after fisherman John Umland had set the automatic pilot and went below deck to make a cup of coffee.

The partly-insured vessel was carrying more than four thousand pounds of salmon destined for B.C. Packers here.

The troller took a rough pounding between two large rocks but was finally pulled out by the Island Tug and Barge's Island Rover Wednesday morning. At one point, the Marilyn sank completely with only the top of the mast showing, but the tug's crew managed to hold the tow.

On the last portion of the tow to Sooke, the Sooke Towing Company's Polar Forsyth assisted.

The fish boat was beached with ten feet of the mast showing and today the derrick barge Skookum was scheduled to raise the Marilyn.

A Canada Packers spokesman said it may be possible to save the cargo of salmon after it has been inspected.

City Giving Generously to Blood Bank

The best evening clinic recorded here by the Red Cross saw 257 persons donate blood Wednesday night.

Total donations at four clinics —including two held at H.M.C.S. Naden in which 873 pints of blood were donated—is 1,345 pints.

Many new donors were included in the long line of persons who waited outside Red Cross House Wednesday night as busy volunteers worked overtime to accommodate them.

Two more clinics are scheduled for today at 1.30 to 4.30 p.m. and 7 to 9.30 p.m.

DANCING MARINERS IN PORT

Members of the Square Dancing Show Boat which arrived in Victoria today will give a demonstration of old-time dancing at Central Park at 8 tonight.

The dancers are professional men and women who are on a holiday aboard 110-foot cruiser M.S. Warbler of Seattle. There are 39 dancers aboard the vessel.

Pat Morris, first mate of the vessel, said everyone is invited to attend and to participate in the dancing.

The square dance is sponsored by the Victoria Y.M.C.A. and the parks board.

Continues Cruise

Mayor Claude Harrison will commplete his interrupted Vancouver Island tour aboard his yacht Yonder this week.

He had to return for City Council meeting today but plans to visit Sidney, Ganges and Fulford over the week-end.

Strike's End Hopes Higher

Island's Building Trades May Work By Monday, as Wage Agreement Nears

By DON INGHAM

Barriers that have kept striking union men and employers in the Vancouver Island and lower mainland area apart since early June today showed signs of cracking.

There is a strong possibility that all building tradesmen in Courtenay and Campbell River, jobless since carpenters went on strike June 6, will be back at work Monday.

Provincial officials of the United Brotherhood of Carpenters and Joiners (T.L.C.) are now in Courtenay discussing a settlement between union locals and contractors.

It is understood settlement will be on the basis of a wage of $2.10 per hour, same as that to be voted on Monday by mainland carpenters.

Due to difficulties in reaching employer and employee representatives, a meeting planned by the Labor Relations Board for today between Victoria Builders' Exchange and the Victoria local of the carpenters' union was postponed to Monday.

Victoria carpenters went on strike June 17. Their original demand was for an increase from the pre-strike wage of $1.75 per hour to $2.50, and they have since held out for the $2.10 recommended by a majority conciliation board award.

PAINTERS VOTE

Several thousand mainland painters also may be winding up their two-month strike. Union leaders in Vancouver were expected today to order a vote by workers on a 15-cent-per-hour raise offered at a Labor Relations Board meeting called to bring striking painters and their employers together.

Victoria painters, however, foresee no break in their six-week-long strike. The union agreed to accept a conciliation board recommendation to pay $1.87 and $1.97 for brush and spray painters respectively.

Victoria Builders' Exchange and other independent painting contractors offered $1.73½ and $1.83½.

PARLEYS HERE

Resumption of negotiations between the International Woodworkers of America and two Victoria millwork plants, on strike since June 14, may follow a meeting scheduled for 3 p.m. today between the union plant committee and Crowe, Gonnason Co. Ltd. officials.

Both the Moore-Whittington Lumber Co. Ltd. millwork plant and Crowe, Gonnason mill are still on strike through a dispute on disparity of wages paid here and in Vancouver.

Negotiations between two Victoria shipyards and 12 unions holding certification have slowed down pending results of a conciliation board hearing covering shipyard wage disputes in Vancouver.

Informal talks in Victoria have continued with a marked lack of animosity between negotiating parties that are expected at this time to lead to a peaceful settlement.

FISH STORY ENDS HAPPILY

This is a fish story with an ending you'll guess after you read the first paragraph:

Harry Hill, 12, of 2647 Shelbourne, was fishing at Maple Bay Wednesday with Leslie Farrady when a big fish took the bait—and also his tackle.

Ten minutes later, Leslie caught a 10-pound ling cod. Back at camp, they cleaned the fish for supper, and, of course, in the cod's stomach they found Harry's tackle.

TOPICS OF THE TIMES

Mrs. Waldo Skillings has tendered her resignation as secretary of the Women's Progressive Conseravtive Association to Mrs. Gordon Cameron, president, The Times learned today.

* * *

Members of the Wrens' division of H.M.C.S. Malahat naval reserve were taken on a tour through the British cruiser H.M.S. Sheffield Wednesday night. Among the visiting reservists were Wrens Mavis McCahill, Jessie Wardhaugh, Dianne Finland and Elizabeth Patterson.

* * *

Members of H.M.S. Sheffield presented George Pringle Memorial Camp at Shawnigan Lake with a shell casing, which will be hung as a dinner bell.

* * *

Charge of driving while his ability was impaired, laid last week aaginst Edgar T. Magee, of Head Street, Esquimalt, was dismissed when the motorist appeared in Central Saanich police court Wednesday afternoon.

* * *

Funeral arrangements for former Victoria barrister and mines promoter, David S. Tait, have been made for 3 p.m. Friday in Vancoucer, according to word received here today.

* * *

Word has been received from Nanaimo that the annual track and field meet, sponsored by the Native Sons of British Columbia, has been postponed. Post No. 1, Victoria, has therefore cancelled its annual train excursion to Nanaimo on Labor Day.

* * *

Fred A. Buess of Glendale, Calif., would like to buy the old horse-drawn steam fire pumper, currently stored in the city market building, Fire Chief Frank Briers advised the city today. He made no offer but said he would buy the pumper if it was for sale.

Use of Yates Street from Camosun to Vancouver from 8 a.m. until 12 noon on Labor Day for the annual Soap Box Derby, was requested of City Council today. The derby is sponsored by Knights of Pythias, Wilson Motors Ltd. and Victoria Daily Times.

* * *

Appointment of William Sands of Kelowna as British Columbia's deputy labor minister was defended today by Premier W. A. C. Bennett.

In reply to criticism by C.C.L. unions in Vancouver, the Premier said he had received numerous messages commending the appointment of a man "with wide experience and a good understanding of labor conditions."

"I have not received any communications opposing the appointment," he said.

Rotary Hears Of Life in Polar Region

Sir Charles Wright, K.C.B., C.B., O.B.E., M.C., physicist, scientist and explorer, described life in the Antarctic at a meeting of the Rotary Club here today.

Sir Charles, a former director of the naval research for the British Admiralty, was with Scott's famous expedition to the South Pole in 1910.

The speaker used lantern slides and maps to describe the historic trek across the frozen wastes of the Antarctic.

Pictures of the polar party and their icy surroundings highlighted the account of the expedition's struggle to survive against the chilling grip of nature.

Sir Charles, who joined the Admiralty in scientific research after service as a staff officer in Europe during the First World War, was for 13 years director of scientific research on guided missiles.

CITY'S NEW OUTLET READY NEXT SUMMER

Traffic probably will roll over the first section of Victoria's new Island Highway outlet by the end of next summer if weather conditions allow normal construction.

The highway route, starting at Douglas Street and Regina Avenue and ending at the junction of Thetis Lake Road and the Island Highway, was approved Wednesday by Public Works Minister P. A. Gaglardi. Route of the second section, which extends to Langford, is still under study.

Tenders for the work will be awarded as soon as Ottawa gives final approval. This may be several days hence. Federal authorities already have approved the route, but the federal works minister must give his personal stamp of approval before tenders can be let.

Lowest tender was submitted by Campbell Bennett Ltd. It was $821,607.

A wet September would slow down construction of the new road, but with good weather work could go on until November or later.

A start on the new outlet has been delayed for nearly six weeks because of the confused government picture. Tenders were opened June 20.

Harold V. Smith, a soldier from Gordon Head Army Camp, was fined $25 in city police court today when he pleaded guilty to a charge of having driven in Victoria without a driver's license.

R.C.M.P. Leading Search For Little Sidney Girl

R.C.M.P. officers are searching isolated Porches Island, a 400-square-mile area off the mouth of the Skeena River, for a 10-year-old girl, formerly of Sidney, B.C., who disappeared Tuesday in bush country.

Missing is Evelyn Doucette, who has not been seen since she told her mother and father she was going for a stroll near their tiny cbani. She vanished into the forest.

A Canadian Press dispatch from Prince Rupert, 25 miles north of Porcher, reported today that the Doucettes were from Sidney.

A check with long-time Sidney residents, however, failed to identify the famliy positively; nor was their former address known.

Mr. Doucette took his family to Porcher for a fishing vacation, it is understood.

Two Mounties joined the search for the child Wednesday after reaching the scene by a forestry patrol vessel. An R.C.M.P. patrol boat and a police plane, carrying a constable and a search dog, were scheduled to reach the island and join the search today.

Tot Okay After Fall into Pool

Three-year-old Michael Ferguson, son of city police officer Brian Ferguson, was fully recovered today after a frightening experience at his home Wednesday afternoon.

The little boy was playing around a shallow pool of water in his front yard at 3190 Douglas Street shortly after 2.30 p.m. when he fell in and nearly drowned.

Constable Ferguson summoned the police ambulance which rushed his child to hospital. After emergency treatment there, the boy was well enough to be released.

Visiting Students Guests of Cruiser

Sixteen Toronto students touring Canada on an educational trip sponsored by the Toronto Board of Education and the T. Eaton Company, were guests in H.M.C.S. Ontario at noon today.

After a tour of the ship, they lunched with Capt. E. P. Tisdall and his officers.

Japan's Red-Led Riots Big Danger

Victoria Veteran Tells of Violent Demonstrations

A 26-year-old veteran of the Korean war said here today that Communist-inspired rioting against Americans in Japan has caused a mighty dangerous situation.

Tall, Victoria-educated Lieut. Harold Murphy, son of Mr. and Mrs. R. T. Murphy, 2675 Topp, witnessed the May Day riots in Tokyo before his return Wednesday on the troopship Frederick Funston.

A military police officer, Lieut. Murphy has spent the past 12 months in Korea and Japan, where the sight May 1 of an area "three times the size of Athletic Park" jam-packed with Communist sympathizers and Red flags drew the comment:

"It was one of the most stirring sights I have ever seen."

The Victorian said Communist rioting is no peaceable demonstration in Japan.

"They use home-made pistols, grenades and acid bombs and one of their favorite targets are the police stations."

Fortunately, he said, the non-Communists are in the majority but Red sympathizers have not yet been eradicated.

One of the big fears of the Japanese people is that they don't want to get mixed up in a world war.

Lieut. Murphy predicted a "serious depression" in Japan within ten years.

"It's a poor country as the result of the past war and one that cannot feed itself."

The Japanese people, however, have no complaints about the treatment they received at the hands of the American occupation powers.

On the contrary, said Lieut. Murphy, they think that "the American is the greatest man in the world and were amazed at the treatment by occupation troops."

Ag raduate of U.B.C., the Victoria veteran joined the provost corps three years ago.

He said one of the greatest difficulties facing military police of the U.N. forces in Korea was the fact that military laws of the varied nations forming the overall forces were completely different.

"For example, the treatment of Thailand troops for infractions we would term light are extremely severe," said Lieut. Murphy.

Execution by their own officers and the whip administered in a gauntlet of Thailand troops faces soldiers of that country if they break the rules.

He called U.S. military police a "fine outfit" and noted the co-operation Canadian M.P.'s have received from the Americans.

And the veteran had some nice things to say about the Japanese "They're a fine people."

As for Tokyo, "it's a fabulous city."

"There must be 1,000,000 night clubs there."

With Japan behind him, Lieut. Murphy plans to catch upon his golf and sailing during a 60-day leave.

And he's going to learn how to fly, too.

LIEUT. HAROLD MURPHY
. . . For a visitor, a "fabulous" city.

SAILS FRIDAY

H.M.S. Sheffield, flagship of the Royal Navy's America and West Indies station, will leave Victoria at 8 a.m. Friday after a seven-day visit.

Next stop of the cruiser will be at Comox, and she is scheduled to arrive in Vancouver on Tuesday afternoon.

H.M.C.S. Ontario will accompany Sheffield as far as Qualicum Beach.

City to Bask In Sun Again

Clouds that will disperse by mid-morning, and sunny skies for the remainder of the day are on the weather menu for Friday, according to the Victoria weather office.

Temperatures will be in the cool 50-65 degree range, and winds will be light.

Graduation Friday For Cadets at Royal Roads

Six naval cadets will be honored at graduation ceremonies Friday for the 1952 class of Senior Naval Cadets at Royal Roads.

The Queen's Canadian Dirk, awarded to the best all-round cadet finishing his final professional training, will go to Cadet W. H. Evans of Winnipeg.

Other awards are: Nixon Memorial Sword of Honor, to Cadet W. R. Vallevand of Demaine, Sask.

Department of National Defense officer of the watch telescope, to Cadet A. F. Griffin of Toronto.

Stubbs Memorial Shield (in memory of Lieut. Cmdr. John H. Stubbs of Victoria), to Cadet P. H. Watson, Toronto.

Two of the six awards are made to U.N.T.D. cadets completing third year summer training. Winners are: Cadet H. Hoffley, Winnipeg, the Department of National Defense sword, and Cadet F. Murray, Toronto, the Department of National Defense officer of the watch telescope.

FRANK BEBAN'S LAST RACE RUN

Island Sportsman Dies in Northfield Home

Frank Beban, retired lumberman and well-known island sportsman, died early today at his residence at Northfield, three miles from Nanaimo on the Island Highway.

He was probably most widely known as owner of the Emerald Stock Farm, whose green and white silks were well known at race tracks in Victoria, Vancouver and California.

Some of the best-known horses bred and raced by Mr. Beban were Sahara Chief, Truly Flo, Dolly Somers, Maisie B, the huge Flying Heir, and the well-known sire, Somers Heir.

He, retired from the timber business in the latter years of the war. In close to 40 years of work in British Columbia he operated mills and logging camps at Nanaimo, Gabriola Island, Youbou, Shawnigan Lake, Extension, and Mount Benson.

A native of New Zealand, he came to North America as a youth, landing penniless in San Francisco. He arrived in British Columbia after a period in Nevada mining camps, and got his start as an independent operator by supplying mine timber on contract to the Dunsmuir colliery interests.

He belonged to the Masons and B.P.O.E. in Nanaimo, and numerous other oroganizations. He was also well known for his support of charities, the extent of which was known only to his intimate friends.

Surviving are his wife, at home; a son, John W., and three daughters, all in Nanaimo.

SHOPPING GUIDE

Got a Wonderful Answer To My Favorite Question

By PENNY SAVER

You can thank my Dad for this tip.

Every once in a while I burden my family with the question, "Got any suggestions for my column?"

They usually come through with ideas and this time I think dear ol' Dad really outdid himself.

He told me to drop into a certain store in town where they had just received a de luxe type pen—de luxe in style, that is, not price.

I high-tailed it into town, wended my way to this store and found my trip had not been in vain.

Now listen to this, it's astounding. There are a string of things to be said about this new pen, but I'm sure the most fabulous is that the minute you have written with the pen you can run your hand over the ink and it won't smudge or come off on you. Isn't that wonderful. No more worries about inky hands or unsightly smears when writing.

The ink won't leak out of the pen either, and the point stays clean all the time you are writing.

It is designed so that when you push a button at the top of the pen the point disappears. Another push and it pops back into writing position.

It is priced at $1.98 and is accompanied by an unconditional guarantee. Refills are 69 pennies.

★ ★ ★

Say, I found a new craft in town. It is made here in the city for souvenirs, and I was told that it is sent to Banff for sale to tourists there.

The craft is in the shape of animals. They are basically a shaped mold and then sprayed with a composition in appropriate colors.

Some of the little animals stand alone or are attached to ash trays.

If you don't want one of these attractive figures yourself, why not send one to a friend in another city as a souvenir of your own home town.

AS WE LIVE

The Marriage Is a Fact Now No More Criticism!

By ELIZABETH B. HURLOCK, PH.D.

When a mother feels that her son has married a woman inferior to him, she can make a lot of trouble for the young people and for herself by her attitude. That is what this mother should avoid:

Hurlock

(Q)—"After two months of courtship, my son married a girl whose education is not equal to his. We like her, show understanding, and try to be nice. But she is not friendly and does not warm up. They go to her parents' home but rarely come to see us. Shall I tell her I'm not happy about our relationship, or speak to my son, or let things ride?"

(A)—Unless you want to make things so bad that they never can be patched up, avoid talking to your daughter-in-law about your feelings. She will only build up more resentment and will never have kind feelings toward you.

Talking to your son about his wife is likely to put him on the defensive and make him come to her rescue. That will not help either.

Because your daughter-in-law has not had the educational advantages of your son does not mean that she will not make him a good wife and that they will not be happy together. If her education is very inferior to his, she can increase her knowledge by reading and studying at home. Many young women do that very successfully.

Doubtless she senses your feelings about her, even if you have tried to be kind and understanding, and she resents the way you feel. That is why she and your son come to see you so little. While she is with her family, she does not feel the criticism she feels when she is with you.

From now on, why not try to heal the rift that has developed in the family? Make a point of inviting the young people to your home often and ask her family to come from time to time also. Show them that they are really welcome and that you enjoy their companionship. If you can win her family's affection, you will go a long way toward winning your daughter-in-law's affection, too.

Elizabeth Hurlock is one of the nation's greatest psychologists, and she will gladly help you with personal problems.

If You're Shorter . . .

by Alice Brooks

Sew this smart, young half-sizer. It's correctly proportioned to your waist, hips, shoulders—no alteration worries! Flower-embroidery or cotton lace for trimming.

Pattern 7174 has embroidery transfer and tissue pattern: Half sizes 14½, 16½, 18½, 20½, 22½, 24½. Size 16½ takes 4¼ yards 35-inch fabric plus ⅝ yard of contrast fabric. State size.

Send 25 cents in coins for this pattern (stamps cannot be accepted) to The Times, Household Arts Dept., 60 Front Street West, Toronto 1-A, Ont. Print plainly name, address, pattern number and size.

Exciting! Our 1952 edition of Alice Brooks Needlecraft Book! Brimful of new ideas, it's only 25 cents. Ninety-one illustrations of patterns of your favorite needlecraft designs, plus six easy-to-do patterns printed right in the book.

A homemade raison quick bread made with biscuit mix is perfect for sandwiches to serve with summer salads. Cut the slices thin and spread with a cream cheese and walnut filling.

CLUB WOMEN'S NEWS

Picnic Lunch—At home of Mrs. V. C. Best, "Alders," Ganges, I.O.D.E. members and Mrs. Gaustin, teacher of chapter's adopted school at Tatlyoko, were honored. Mrs. Gaustin spoke on the school's activities at informal luncheon on lawn.

A good question is "why don't more men like salads?" Dr. L. B. Pett, one of Canada's top nutritionists, thinks it's because men associate salads with reducing diets—and therefore believe salads can't possibly offer a square meal. Dr. Pett says salads can provide a substantial meal, depending on how they are prepared—and whether meat, fish and other nutritious ingredients are added.

LAY-AWAY YOUR School-Opening SPECIALS

Small Deposit Will Hold

English WOOL SOCKS
Sizes 6 to 10
59c pair

Selection of SWEATERS
2 to 14 years
20% Off

All Sales Final on Specials

BLAZERS — SHIRTS
BLOUSES — SKIRTS
LONG AND SHORT PANTS
TUNICS — JACKETS
RAIN COATS — SLACKS
BLUE JEANS — SWEATERS
UNDIES — PYJAMAS

Tiny Tots' Shop
Infants to 12 Years
880 FORT ST. B 3525

Classic! Terrific!

This is a two-piecer! You can wear these handsome separates together as the smartest casual you ever had, or with other separates for a smart brand new-season look! Blouse has sleeve versions shown, or cap sleeve!

Pattern R4630: Misses' size 12, 14, 16, 18, 20, 40. Size 16 blouse, 1⅞ yards, 35-inch; skirt, 2½ yards 39-inch fabric.

This pattern easy to use, simple to sew, is tested for fit. Has complete illustrated instructions.

Send 35c in coins (stamps cannot be accepted) for this pattern. Print plainly, size, name, address, style number.

Send order to Anne Adams, care of The Times Pattern Dept., 60 Front St., W. Toronto 1-A, Ont.

Beans with hash patties: Generous portions of pork and beans with crisp-browned patties of corned beef hash are a supper you'll savor on warm nights. It's a shelf-ready meal; just take one can of park and beans, one of hash from your cupboard. While the beans heat, fix the hash this way: Push it out of the can and cut into inch-thick slices. Wrap a slice of bacon around each patty; brown these on both sides in a skillet. Accompany the beans and hash patties with relishes for nibbling—green pepper rings and cucumber chips.

Wife of Sheffield Officer Travels on Land to Ports

Join the navy and see the world has always been a tempting slogan with that service.

Mrs. J. E. Hassard-Short agrees that it is a sound statement. She is the wife of Lieut.-Cmdr. Hassard-Short who serves in H.M.S. Sheffield, British flagship visiting this city.

When the Sheffield left its home base in Bermuda, Mrs. Hassard-Short flew to Washington, D.C., then came by bus across the continent to San Francisco and was there to greet her husband when the ship arrived.

Catching one bus and another she has traveled up the coast stopping at Seattle for the Sheffield's visit last week, and then on to this city, arriving at the same time as the ship last Friday.

When asked why she is making this trip, she replied "I feel it is too good an opportunity to miss seeing the west coast. It would be lacking in enterprise and initiative not to make the trip when it is possible."

WORKED FOR TRIP

Last summer, when the cruiser went up the east coast of America, this navy wife flew from Bermuda and by the same mode of travel, took a bus as far north as Bar Harbor, Maine.

For some months prior to her Pacific Coast trip, Mrs. Hassard-Short worked in a florist shop and gave evening lectures in home economics, her vocation in Scotland before her marriage, in order to save enough money to make the trip.

"It was more than worth it," she tells you.

Being the only wife on the trip, she has to tell her story many times a day to new acquaintances who are puzzled by her presence in the port of call.

"It really is quite funny when my husband is introduced and then the person says 'and Mrs. Hassard-Short.' You can almost see the people trying to put two-and-two together."

When the Sheffield goes to Comox Friday, Mrs. Hassard-Short will also go up-Island and then to Vancouver where the ship will be next week. With her husband she hopes to holiday for a few days at Banff. When he returns to the ship, she will carry on to Montreal, from where she will return to Bermuda.

She is enthusiastic over Canadian hospitality.

Children all love frozen apricot whole fruit nectar suckers. Pour the nectar, straight from the can, into an ice cube tray. Freeze until partially frozen and insert a flat wooden ice cream stick into the middle of each cube. Continue freezing until solid.

CASH

● "YES" PROMPTLY to 4 out of 5. Bankable security or co-makers not required. Loans for balance of down payment on homes and home repairs.

Phone, write, or come in today.

Loans $50 to $1200

EXAMPLES OF LOANS

$ Cash You Get	12 mo.	24 mo.	36 mo.
	154.19	329.59	756.56
Repay Monthly	$12	$28	$40

Above payments cover everything! Even $ Payments for in-between amounts are in proportion. (Con.)

Beneficial Loan SYSTEM

"THE COMPANY THAT LIKES TO SAY YES"
Personal FINANCE CO.

2nd Fl., 650-A YATES ST. (Above Tip Top Tailors) VICTORIA
Phone: Beacon 7248 • Harvey Strang, YES MANager
Loans made to residents of all surrounding towns • Personal Finance Company of Canada

TODAY'S RECIPE

PEACH CHERRY SALAD

Six canned cling peach halves, 1½ cups canned black cherries, 1 (three-ounce) package cream cheese, unblanched almonds, salad greens.

Drain peaches. Pit cherries. Slit cherries on one side, stuff with cream cheese and top with whole almond. Arrange peaches cup-side down on salad greens. Surround with stuffed cherries. Serves six.

Finger food salads are wonderful with sandwich meals and for all kinds of outdoor menus. Ripe olives, fingers of crisp cucumber and wedges of unpeeled tomatoes make a pretty, good-tasting combination. Not much work to getting them ready either.

SAVE!
Sew for School!

All-Wool
English Blazer FLANNEL
31 inches wide
$1.20 yard

English Poplin REMNANTS
For Shirts and Blouses
½ Price

Mill Ends and Remnants
GABARDINE and SUITINGS
Rayon and wool mixture . . . grand for economical skirts and slacks.

Plaid
WINDBREAKER CLOTH
59-inch, reg. $4.00. Special
$2.29 yard

Rayon Tartans
38 inches wide
11 different tartans
$1.19 yard

Nylon Seconds
Broken size range. From 79c

First Quality
NYLONS
Reg. $1.65. Special 98c

BARGAIN SHOP
758 FORT ST.
"A Good Place to Save Money"

SAVE WITH

Barbara Brent's BUYS AND WHYS
A WEEKLY INFORMATION SERVICE

MONTREAL, August 14th—In the cool, cool, cool of the morning, breakfast-treat your family to "CREAM OF WHEAT". I find, don't you?—that breakfast is the hungriest meal of the day when appetites are wide awake. And delicious, 5 Minute "Cream of Wheat" is a wonderful way to waken them! Quick and easy to prepare (it takes just 5 minutes of boiling to cook to smoo-oth deliciousness)—5 Minute "Cream of Wheat" is a *wholesome* way to begin the day. For it's not only good to taste—it's good *for* you, too. It gives you Iron for good red blood—and Calcium and Phosphorus for diets deficient in these elements. So get your family off to a wide-awake start for the day—make a breakfast habit of 5 Minute "Cream of Wheat".

"Little Pitchers" Have Big Eyes, as well as big ears! Yesterday Joan's little girl said, "Mother, why is grandma's wash *whiter* than yours?". Well it didn't take Joan long to find out from Grandma that it was Blue that did the trick! Just a swish or two of Blue in the final rinsing, for it's Blue that prevents clothes turning yellow. There's no pure white without blue in it. (I can remember that from school, can't you?). And, when you think that Blue costs just a few cents a month, it's certainly worth using, isn't it? Particularly since Blue is *absolutely* safe even for your finest fabrics . . . *and* it keeps them beautifully white.

Yes, for the whitest wash, it's RECKITT'S BLUE!

Hay Fever? You don't have to get it to appreciate the gentle softness of Face-Elle tissue handkerchiefs. But for those people who *are* hay fever victims, Face-Elle provides more nose comfort than any other tissue. The reason: It's made of the purest Canadian cellulose with no harsh filler to irritate tender skin. It's lint-free too and more absorbent . . . And Face-Elle's velvet-smooth caress gives luxurious comfort yet costs no more! And only FACE-ELLE offers 3-PLY strength in regular or big man-size tissues. So remember to ask for Face-Elle by name whether for hay-fever or ordinary use.

Wake Up Sleepy Summer Appetites with meals that are a wide-awake combination of piping-hot and ice-box cold . . . steamy, fragrant soup and crisp, chilled salad, for instance. And be sure the soup is one of HEINZ CONDENSED SOUPS — with the famous Heinz flavour that *guarantees* good appetites. You see, Heinz Soups are made by soup specialists with generations of Heinz experience to guide them. All Heinz Soup varieties are tantalizing "masterpieces" of goodness and flavour—seasoned to *perfection* by Heinz experts. So for dinner tonight, make a Heinz Soup the one hot dish in a cold meal. It's a menu your family will ask you to repeat!

Do You Ever Wish a "Fairy Godmother" would give you a couple of new feet in exchange for the old ones? Well I know something much more practical (and just as effective!). It's *Phenylium*, the wonder-working ingredient in BLUE-JAY corn Plasters and Callus Plasters. It's the ingredient that took ten years of scientific research for Blue-Jay to develop . . . and now they really "have something"! For scientific tests show that Phenylium works 33% faster to *end* corns and calluses in 95% of the cases tested. So if your feet are bothering you—make them *feel* like new feet—with Phenylium. Ask your druggist today for Blue-Jay Corn and Callus Plasters with Phenylium.

It's A Pleasure — when the thermometer soars—to make yourself a refreshing glass of INSTANT CHASE & SANBORN COFFEE—iced. So easy! Here's all you do:—

Place one rounded teaspoon of Instant Chase & Sanborn in a tall glass. Half fill with tap water and stir until dissolved. Then add ice. (For making in quantity—2 rounded tablespoons to a quart of water.)

M-mmm . . . just wait 'til you taste! Instant Chase & Sanborn Coffee is made by real coffee people . . . it's the happy result of almost 100 years of coffee experience. And you'll agree—the flavour's there—and the body—and the real lift. What's more, Instant Chase & Sanborn saves you up to 40c a pound compared with ground coffee!

Lovely Maureen O'Hara, star of U-I's *"Flame of Araby"*, is thrilled with "wonder-working" *Penaten* in WOODBURY COLD CREAM You see, *Penaten* allows all the rich cleansing oils in Woodbury Cold Cream to penetrate so much deeper, clean much more thoroughly. It removes *hidden dirt*—even stubborn studio make-up. Maureen agrees that *Penaten* helps Woodbury remove dirt so much more *easily*. And I know *you'll* agree, too. Try it! Woodbury Cold Cream with Penaten leaves skin softer, too — so wonderfully supple. You can feel right away how infinitely fresher and smoother your skin is after a Woodbury Cold Cream treatment. Ask for Woodbury Cold Cream with Penaten today . . . only 23c, 45c, 78c and $1.15.

All Ready For Your Vacation? I'll bet you are! . . . so am I. And *this* year I'm going to take ENERGINE CLEANING FLUID with me. Accidents have a habit of happening to a holiday wardrobe. And commercial dry-cleaners are not always available. But with *Fireproof* Energine tucked away in your suitcase, you haven't a worry in the world. Energine removes wet paint, tar, chewing gum, grease spots and motor oilstains in a jiffy. It won't harm the most delicate of summer fabrics (contains no acids nor caustics). What's more, it will remove deep-down stains on heavy car upholstery. So don't let a spot spoil your holiday fun! Take along a tin of "save-the-day" *Fireproof* Energine.

I Want A "Repeat Performance" of the wonderful vacation I had this year. So I'm planning my next year's vacation right now! The most important part of my plan is putting money in a "Sunshine Account" at the BANK OF MONTREAL. And I'm not doing it with just ordinary budgeting — there's too much squeezing into other people's ideas for me! I prefer the B of M's "do-it-your-way" *Personal Planning*. I think you'll agree with me when you try it that *Personal Planning* is a wonderful approach to money management. Helps you to look your expenses right in the eye without flinching . . . and helps you to save without penny-pinching. Would you like to find out how *Personal Planning* can help you to afford that wonderful holiday next year? Just ask at your nearest B of M branch for a free copy of the booklet called "Personal Planning". It will show you how to cope with your everyday expenses—and save money, too!

How to save 2½¢ on every cupful of Heinz vinegar you use

"I always buy Heinz Vinegar in the big economical gallon jug"

Pennies are important—especially if you can save them! And you can, if you remember that Heinz Vinegar comes in several sizes, but at pickling time the *thriftiest buy is the big gallon jug*. It saves you more than 2½¢ per cupful compared with the smaller containers.

After shopping for the choicest fruits and freshest vegetables, it would be a shame to use anything but the best vinegar you can buy for pickling. Heinz Vinegar is so uniform in strength, so full bodied in flavour, that it helps preserve the crisp texture, the fresh taste and colour of your pickles. It's distilled and aged by the firm who made pickles famous!

Cut down on your pickling costs and still get perfect pickles by stocking up with Heinz famous White Vinegar in the economical size. It's factory-sealed, too, for your protection.

FREE: If the jug you buy does not have our pickling recipe booklet attached, write for "Pickling Success", to H. J. Heinz Company of Canada Ltd., Dept. S.P., Leamington, Ontario.

HEINZ White VINEGAR

SAVE 2½¢ ON EVERY CUPFUL YOU USE

IT'S AGED • IT'S SPARKLING • IT'S FRAGRANT • IT'S THRIFTY • IT'S FAMOUS

OF PERSONAL INTEREST

To Attend Summer Ball

Mr. Stuart Wallace and his recent bride, the former Miss Janet Lister, Seattle, will arrive from their home in Vancouver tomorrow to attend the summer ball at Government House. While in the city they will be the guests of the groom's parents, Mr. and Mrs. H. A. Wallace, Beach Drive.

Also a guest at the Wallace home will be the bride's mother, Mrs. George E. Lister, who is arriving tomorrow from Seattle.

On Saturday evening Mr. and Mrs. Wallace will be hosts at a cocktail party in their home to honor their guests.

Prior to the ball Friday evening, Mr. and Mrs. H. A. Wallace will attend a dinner party at the Empress Hotel with 30 Vancouverites who will be in the city for the ball.

At Present in London, England

Miss Helen Baird who left Victoria by plane a little over a week ago for the British Isles is now staying at Overseas House in London. She was met at the plane on arrival in England by Miss Isla Tuck, formerly of Victoria, who is also staying at Overseas House. Together they plan to attend the Edinburgh Festival and to make a tour on the continent. Miss Baird will return to Victoria in about three months.

During her absence, Miss Majorie Baird is staying with Mr. and Mrs. C. O. Wood, 1070 Joan Crescent, and their home on Richmond Road is being occupied by Lt.-Cmdr.and Mrs. B. E. Miles.

To Ottawa for Conference

Dr. Olga Jardine, fourth vice-president and first vice-president-elect of Federation of Canadian University Women, left on Wednesday to attend the 12th triennial conference of the federation in Ottawa, Aug. 18 to 22. Dr. Jardine will be leader of a discussion group "Women In Public Life" at the conference.

Mrs. T. B. Williams, president of the Victoria University Women's Club, left the city last week for Ottawa where she will be a delegate to the conference.

Theme of the gathering is "Woman and the State," and will be developed and discussed by outstanding women from Pakistan, United States and Canada.

Showers for Miss Fennell

As the wedding hour for Miss Dorothy Fennell draws closer, friends and relatives are entertaining in her honor with a number of showers. A trousseau shower, given by hostess Mrs. E. Rathbone, 3235 Seaton Road, recently, feted the bride-elect. Gifts were pinned to a hidden clothesline. Corsages of pink and orange-tinted gladioli were presented to Miss Fennell and Mrs. J. Fennell. Guests were Mesdames J. Fennell, W. Duncan, E. Head, J. Rathbone, R. Head, E. Tucker, D. Fennell, V. Fennell, L. Hitchings, D. Corbett, G. Farquharson and Misses M. Rathbone, E. Rathbone and G. Farquharson.

Miss J. Davies and Mrs. R. Hunt also entertained for Miss Fennell with a shower at the home of the former, 1330 Pandora. A teacher's desk contained gifts and the living room was decorated as a typical classroom. Corsages of white carnations were presented to the bride-elect and pink carnations to her mother. Invited were Mesdames E. Davies, J. Fennell, R. Head, J. Venturin, and Misses L. Foster, V. Jackson, D. Ludlow, C. Pomeroy, J. Sutherland, V. Williamson, J. Kerr, G. Farquharson, N. Gray, B. Sundher, C. Graham, V. Stanley, J. Munday and D. Clements.

Mrs. E. Head and Mrs. R. Head were co-hostesses at an afternoon tea on Sunday, honoring Miss Fennell, sister of the latter. Mrs. D. G. Fennell presided at the tea table which was decorated with a centerpiece of sweet peas and carnations and bordered by pink candles. Colonial corsages were presented to the bride-elect and her mother. Guests were Mesdames J. Fennell, E. Tucker, D. Fennell, L. Hitchings, G. Farquharson and Misses I Wilson, B. Garnett and G. Farquharson.

Following the Fennell-Duncan wedding rehearsal, Mrs. Fennell entertained at a party honoring her daughter and Mr. Keith Duncan. Present were Canon and Mrs. R. Willis, Mr. and Mrs. F. Carver, Mrs. and Mrs. E. Head, Mr. and Mrs. R. Head, Mr and Mrs. D. Fennell, Miss G. Farquharson, Mr. J. McKenzie, Mr. R. Clarke, Mr. R. Fennell and Mr. E. Fennell.

* * *

Mr. and Mrs. Donald Munro, Portland, are making their annual summer visit to this city. They are staying at the Empress Hotel.

Miss Marie Belleau, daughter of Hon. Mr. Justice and Mrs. N. Belleau, Quebec City, is the guest of Col. and Mrs. A. Perron, Work Point Barracks. She arrived in the city last week and will holiday here for an indefinite period.

Mrs. R. McCall, Kamloops, is visiting her son-in-law and daughter, Mr. and Mrs. Hugh Pattinson, Crescent Road. Mrs. Pattinson has just returned from a motor trip to Toronto, Montreal, Boston and New York.

Miss Helen MacDonald of Halifax, is visiting Mr. and Mrs. R. D. Hall, 2530 Epworth Street. Miss MacDonald came to the Pacific Coast to attend the biennial convention of the Canadian Federation of Business and Professional Women's Clubs and has been on post-convention tours to the Okanagan and Alaska since then. She is leaving for her home on the Atlantic Coast on Sunday.

A grocery shower in honor of Miss Nancy Chater was given recently by her mother, Mrs. E. C. Chater, and sister, Miss Avery Chater, 2326 Maplewood Road. A pink gladiola corsage was presented to the bride-elect. Mrs. Chater received white feathered carnations and mother of the groom-elect, Mrs. E. S. Baylis, pink feathered carnations. A red and white container held the gifts. Centering the refreshment table was a decorated cake in the form of a bride, baked by Mrs. G. Foster. Guests included Mesdames F. Harrop, H. Rabey, J. Pollock, G. Harris, E. Harris, W. O'Keefe and Miss Patricia Mercer.

Mr. and Mrs. Robert Cramp have come from London, Eng., to make their future home in Victoria. At present they are guests of Mr. Cramp's brother-in-law and sister, Mr. and Mrs. W. R. Hick, McKenzie Avenue.

In Victoria for the wedding of Miss Rosemary Steward to Mr. Frank Pesut were Mrs. Gerald Houlden and small daughter, Nancy Patricia, Vancouver; Mr. and Mrs. James Greig, Mr. and Mrs. Ivan Mouat, Nanaimo.

Mr. and Mrs. A. J. Cowie, who are leaving at the end of the month to make their home in Penticton, and Mr. and Mrs. Gordon Abernethy, who are going to Prince Rupert to live, were honored recently at a no-host buffet dinner party at the home of Capt. and Mrs. G. Ronald Newell, Cadboro Bay Road. Guests included: Mr. and Mrs. William Gilmour, Mr. and Mrs. Len Acres, Mr. and Mrs. William Clark, Mr. and Mrs. Walter Fletcher, Mr. and Mrs. Roy Denny, Mr. and Mrs. Stanley Moore, Mr. and Mrs. Ray Ditchburn, Mr. and Mrs. Maurice Green, Mr. and Mrs. Stanley Haynes, Dr. J. Cruise and Mr. and Mrs. Robert B. Young.

Mrs. Ted Husing Puts On Blue Bonnet For Big Events!

Mrs. Ted Husing, wife of the famous sports announcer, says: "Blue Bonnet Margarine is the all-time favorite with my family!" You, too, will love the delicate sunny-sweet *flavor* DE LUXE BLUE BONNET adds to bread, vegetables, or any food! And what *convenience!* Four individually-wrapped golden-yellow quarter pounds make it easier and smarter to serve and to cook with, keep it fresher, too. Enjoy the exclusive DE LUXE quality of DE LUXE BLUE BONNET Margarine. Look for the DE LUXE yellow package with "Blue Bonnet Sue" on the front. You'll get the most delicious spread ever *and* save on your food bills!

Sightless Citizens Honored

The spacious lawns at the home of Mr. and Mrs. R. H. B. Ker, Shasta Place, were the scene yesterday afternoon of a tea sponsored by the Ladies' Auxiliary, Victoria Branch, Canadian National Institute to the Blind, for sightless friends and their escorts.

More than 150 guests were seated at tables on the lawn, which were covered with white cloths and decorated with arrangements of summer blooms.

During the afternoon the Navy Band played selections to entertain the guests.

Among the specially invited guests were His Honor the Lieutenant-Governor and Mrs. Wallace, Hon. W. C. Woodward and Mrs. Woodward, Lady Swetenham, Mr. and Mrs. Harry P. Hodges, Mrs. and Mrs. Dougald Gillespie, Archdeacon and Mrs. A. E. de L. Nunns, Mr. and Mrs. J. Ian Simpson, Mrs. J. Sutherland Brown and others.

Guests were welcomed by Mme. Renee Archibald, president. Co-conveners were Mrs. A. D. Bechtel and Mrs. Reid. Mrs. J. C. I. Edwards was in charge of entertainment and in charge of door prizes were Mrs. T. M. Knox and Mrs. A. W. Hunt.

OF PERSONAL INTEREST

Mrs. C. P. Campbell is a visitor in the city from Vancouver and is the guest of Mrs. L. G. Herchmer, Hampshire Road. She will return to her home on the Mainland next week.

Mr. Byron Johnson, Jr., is leaving next week for Connecticut to enter Harvard University, where he will take a two-year course in business administration. He has spent the past month in Victoria with his parents, Mr. and Mrs. Byron Johnson, Beach Drive.

Mr. and Mrs. A. V. Pollard have returned to Victoria following a honeymoon in the Canadian Rockies and at Calgary. They will occupy Mrs. Pollard's family home on Newport Avenue for a few months while her mother, Mrs. J. K. Cornwall visits in Calgary. Mrs. Cornwall will leave for the Alberta city this weekend.

A pre-nuptial party in the form of a shower and musical evening recently honored Miss Barbara Rant. Attending were the bride-elect's co-workers in the B.C. Telephone Company. Hostesses Misses Zella Morrow, K. Goodall, M. Munn and Mrs. C. McLeod were assisted by Mesdames D. Bradshaw, H. Karas and Misses B. Cox, D. Cruse. A lovely case of silverware was presented to Miss Rant by Miss M. Burley, chief operator. Other gifts were in a pastel container. A corsage of red roses was presented by Miss Goodall.

Miss Kay Earle was entertained last evening at a shower given by relatives of the groom-elect, Mrs. H. W. Gallop, Mrs. R. Gallop and Mrs. H. Dolan, at the home of the first named, 3332 Aldridge Street. The bride-elect received a corsage of red rosebuds; Mrs. M. C. Earle, pink carnations, and Mrs. H. W. Gallop, pink carnations. Gifts, contained in a mauve and white basket, were presented by bridesmaid Miss Vivian Bartlett. Invited guests were Mesdames S. Lewis, J. Norman, H. Allan, W. Garnham, D. Wells, D. Lindel, A. Falck, R. Green, V. Townsend, H. Traill, W. Thompson, J. Allman, M. Wilkinson, S. Jones, Wilson, C. Hill and Misses Marion Garnham, Hazel Ray, Joyce Thompson, Betty Townsend, Marlene Earle, Marilyn Norman and Vivian Bartlett.

Proceeds of Tea to Aid Veterans

To provide Christmas cheer for Class 6 and 5B patients at Veterans' Hospital, members of South Vancouver Island District Council, Ladies' Auxiliaries, Canadian Legion, will hold a silver tea and sale of work in the Douglas Room, Hudson's Bay Company store, on Saturday from 2.30 to 4.30. On the committee in charge of arrangements are, front row, left to right: Mrs. Harold Ketchell, president; Mrs. A. Macdonald, vice-president; Mrs. D. Muir, Mrs. A. K. Harrison; on stairs, Mrs. Eleanor Mars, Mrs. H. F. Jarvis, Mrs. F. Fairless, Mrs. J. E. Cropp and Mrs. A. L. Rutherford. There will be stalls of home cooking and needlework and also tea cup reading. Mayor Claude Harrison will officially declare the affair opened. Presiding at the head tea table will be Mrs. Harrison, Mrs. Aubrey Kent, Mrs. David Swan and Miss S. J. Roberts.

Scurrahs New Collection

Coats & Suits

Featuring Designs on Fall

Excitingly new emphasis on fabrics, with styles feminine and beautiful . . . the look for Fall '52.

R. B. P.

Scurrahs Rotating Budget Plan

Is designed to help you choose your new wardrobe now for as little as 5.00 down and 5.00 monthly.

Every day we are receiving heavenly new coats and suits designed for this new fall season. Created by leading fashion experts for career and campus wearing.

SUITS ..... 35.00 to 95.00

COATS ..... 45.00 to 125.00

Scurrahs

728 YATES

Wedding Marks Mother's Birthday

A quiet summer wedding on Monday evening in the Mission of the Good Shepherd, Prospect Lake, united Miss Rosemary Steward, daughter of Mr. and Mrs. Arthur Steward, "Arrokado," Prospect Lake and Frank Pesut, son of Mr. and Mrs. Jack Pesut, Princeton. Rev. W. J. Godkin officiated.

White gladioli banked against the altar enhanced the beauty of the bride, who wore a full skirted white sheer redingote with wide lace inserts at the waist, over forget-me-not blue. Her blue linen cap matched dainty blue sandals. For something borrowed the bride chose an antique cameo bracelet, worn for many years by her paternal grandmother. Completing the ensemble was a corsage of sweetheart roses and stephanotis. She was given in marriage by her father. Usher was W. W. Adam.

White and peach gladioli centred the refreshment table at a reception held later at "Arrokado." The bride cut a cake made and decorated by her mother. She also cut a dainty cake, honoring her mother's birthday, which took place on the same day. The toast to the bride was proposed by W. W. Adam.

For a honeymoon to be spent traveling in the northwestern United States, Mrs. Pesut donned a dove grey shortie coat over her dress of forget-me-not blue. On their return the couple will make their home in Princeton, B.C.

I.O.D.E. Stall — A stall, convened by Miss Beddiss and Mrs. E. Walters, was held at Mouat Bros. store, Ganges, realizing $17 for Ganges Chapter, I.O.D.E., funds.

Salt Spring — Midsummer dance, at Mahon Hall, Ganges, sponsored by Salt Spring Island P.-T.A., realized $100. Convener was Mrs. E. Gear and master of ceremonies, W. A. Trelford. Refreshment convener was Mrs. S. Kitchener, assisted by Mesdames G. E. Reynolds and C. Wagg. Mrs. L. G. Mouat officiated at the door.

SEMI-ANNUAL

Clearance WOMEN'S SHOES

Fine Quality

$6.95 Short Lines. Barefoot Originals and Ramonas. Reg. to $17.95

$10.95 "VITALITY" "RAMONA" and other famous makes. Reg. $16.95.

$7.95 "JOYCE" FAMOUS CASUAL SHOES A very large group to choose from. Reg. $11.95, $12.95, $13.95 and $14.95.

$12.95 "VITALITY" "RAMONA" and other famous makes. Reg. $16.95 to $19.95.

$8.95 "FLAUTTS" "SOCIALITES" and other famous makes. Reg. $13.95 to $14.95.

$14.95 "DELMAN-ETTES" Styled by Delman of New York and Paris. Reg. $19.95 to $24.95.

No Exchanges! No Refunds! No Charges On Sale Merchandise

Munday's

1203 DOUGLAS ST.

Tea as it should be!

Lamb's Navy Rum

Imported from Britain

This advertisement is not published or displayed by the Liquor Control Board, or by the Government of British Columbia.

CLASSIFIED ADS

The BEST Buy for Your Advertising Dollar

TALE OF TERROR

Youth Rescued From Mountain Wanted Death as Lightning Hit

SEATTLE, Aug. 14 (AP).—Alan Robert Grant, 19-year-old Seattle junior mountaineer, said today he thought he wanted to die after he was struck by five bolts of lightning Sunday on the summit of Mount Stuart in the Cascades.

He was taken off the mountain by helicopter and flown to Seattle by coast guard plane today, three days after the storm injured him and killed his companion, Paul Brikoff, 20.

"We got to the summit and Paul had just signed the register when the first bolt hit. It knocked both of us over. Then the second one hit," Grant said.

"I crawled to Paul. He was lying on his back. I was trying to move him. I could only move one of my legs. Then the third bolt hit. That one was the worst. It took me up and tossed me over a 20-foot cliff and knocked me out. When I woke up, I could hear Paul on the summit screaming."

Grant said, "The heat was so great it melted the cans in my pack." The pack was on his back.

"After the third bolt I thought I wanted to die. I started hitting my head against a rock. Then I thought I might have an outside chance. Paul, he wanted to die. I think that's what helped him die. He was in much more severe pain than I."

There were two more bolts. Grant thought the fifth bolt scored a direct hit on Brikoff's back. Grant recalled attempting to shake Brikoff after he was able to move.

"It wasn't any use. He was dead," the young climber said.

Grant said he was so dazed when he recovered he forgot to get anything to eat when he collected some of his companion's personal belongings. He then made his way down a steep slope for about 60 feet seeking shelter from the storm.

Grant said he then remembered leaving his shirt at the summit. He knew he'd never survive the night without it, he said.

"So I crawled back up there. It took me about two hours to get up that 60 feet," he said.

Grant retrieved his shirt and descended 200 feet to the spot where he spent the night.

Tuesday morning he started down again and met a search party shortly after. A member of the party, Dr. Otto Trott, administered a pint of plasma to the youth and treated his burns.

After the two futile attempts Tuesday, the coast guard helicopter finally got Grant off the mountain today. A party of 11 was bringing Brikoff's body down from the summit when Grant left.

Attendants at a hospital here said Grant had third degree burns on his back and second degree burns on his right leg and thigh.

Vancouver Only City to Show June Drop in Cost of Living

OTTAWA, Aug. 14 (CP).—Living costs in seven of nine regional cities—all but Toronto and Vancouver—climbed again during June, pushed ahead mainly by higher food prices, the Bureau of Statistics reported Wednesday.

The regional cost-of-living index, based on August, 1939, prices equaling 100, remained unchanged at Toronto at 184.4, but declined by four-fifths of a point at Vancouver to 189.8 from 190.6.

Egg prices were higher at all centres, the bureau said, and meat also climbed at most points. Vegetables were higher at Winnipeg, Saskatoon and Edmonton, but lower at other points.

Here is the index on July 2, with the June 2 standing in parenthesis:

Halifax, 179.6 (179.2); Saint John, N.B., 186.4 (185.6); Montreal, 193.4 (192.5); Toronto, 184.4 (184.4); Winnipeg, 181.0 (180.6); Saskatoon, 183.0 (180.9); Edmonton, 178.5 (177.5); Vancouver, 189.8 (190.6). The index for St. John's, Nfld., based on June, 1951, prices equaling 100, increased to 103.9 from 102.7.

Two Die In Crash

FORESTVILLE, Que., Aug. 14 (CP) — Two Quebec residents were killed Wednesday when their Fleet-Canuck two-seater plane crashed on take-off at this lumber centre, 190 miles downriver from Quebec.

The dead were identified as Andre Vezina, 27, the pilot, and Alfred Gingras, 32.

The two men had left L'Ancienne Lorette airport, near Quebec, Tuesday to visit relatives here and were returning to Quebec when the accident occurred.

Esquimalt Approves Ground for Lacrosse

Proposal to use part of Bullen Park in Esquimalt for lacrosse met no objections Wednesday night at a public meeting called to discuss the move.

Municipal council called the meeting following a request for land from the Esquimalt Minor Lacrosse Association.

The municipal solicitor will prepare a by-law for submission to council.

There is approximately one doctor for every 764 persons in the U.S. today, compared with one for every 572 persons in 1850.

Cork is the outer bark of a species of oak tree.

In This Neat Package

8 PERFECT SLICES of better-tasting Cheese!

Always ready for QUICK SNACKS! SANDWICHES! CHEESE TRAYS!

4 Delicious Varieties made by KRAFT

I can't afford to be without it!

These days you can't afford to waste a morsel of food. That's why Hand-e-wrap is so wonderful! It's so easy to tear off just the right amount from the handy dispenser box with the metal cutting edge . . . to wrap meat, fish, vegetables and other perishables to keep them fresh, moist and full of nourishment. There's a wonderful saving, too, when you keep left-overs wrapped in Hand-e-wrap, because its double-waxed surface seals in goodness and prevents food taint. Hand-e-wrap has a hundred uses around the home. You can't afford to be without it!

Hand-e-wrap HEAVY WAXED PAPER

...Saves precious Food dollars!

H-9-52

SAVE WITH HAND-E-WRAP REFILLS...

Pop a new refill roll into your empty Hand-e-wrap carton. You save the cost of a new container every time!

Lucky Lager Again Judged Canada's Best Beer

FOR the third consecutive year, the STAR OF EXCELLENCE, emblematic of the finest beer brewed in Canada, has been awarded LUCKY LAGER, in the International Food Institute Competitions for 1952, held at Antwerp, Belgium.

An international panel of Masters of the Brewing Industry has judged LUCKY LAGER . . . the same LUCKY LAGER enjoyed by thousands of Canadians . . . . as the finest Canadian beer for taste, for bouquet and for purity.

With the men who know beer best, LUCKY LAGER is consistently the finest in Canada.

Winner

Brussels, 1950

Winner

Luxembourg, 1951

Winner

Antwerp, 1952

This advertisement is not published or displayed by the Liquor Control Board or by the Government of British Columbia.

Closing Averages

Dow Jones Averages:
30 industrials ----277.75, off .13
20 railroads ------103.56, up .12
15 utilities -------50.69, off .01
65 stocks --------107.48, up .02
Volume—930,000 shares.

Toronto Closing Index:
Industrials ----330.27, off .77
Golds -----------94.79, up .01
Base metals ----198.14, up 1.18
Western oils ---140.38, up .35
Sales—2,033,000.

Montreal Closing Index:
Industrials -------221.2, up .1
Utilities -----------87.5, up .3
Golds --------------69.03, up .28
Papers -----------724.92, off 1.69

New York On Even Keel In Dull Trading

NEW YORK, Aug. 14 (AP).—The stock market was drowsy today with prices barely moving. Changes were mostly fractional with only an occasional issue going as much as a point higher or lower.

Business amounted to about 1,000,000 shares.

Railroads put a little life into the market, but otherwise there was a scant group action. Attention was focused on individual issues affected by corporate developments.

A good earnings report kept United Aircraft and Willys-Overland higher.

Also higher were New York Central, Atlantic Coast Line, Standard Oil (N.J.), Eastman Kodak, Homestake Mining, American Smelting, Chrysler, Douglas Aircraft and Parke-Davis.

Lower were Pennsylvania Railroad, Bethlehem Steel, Vanadium, Texas Co. and American Woolen.

Most Canadian stocks were lower. Canadian Pacific, Dome Mines, Hiram Walker and Distillers Seagrams were off ⅛. International Nickel was up ⅛, and McIntyre was unchanged.

Toronto Off

TORONTO, Aug. 14 (CP)—Stock market prices slipped today toward the close of the Toronto Stock Exchange after a session of ups and downs. Only base metals held firm.

Volume totalled about 1,900,000 shares.

In the industrial list, only papers, foods and retail stores held firm, and utilities, refining oils and manufacturing weakened. Most gains and losses were fractional. Distillers Seagrams dropped a fraction in brisk trading.

Senior golds strengthened throughout the session and only Tech Hughes slipped. Of the secondary issues, Pamour and Brewis Lake traded actively for small gains. Holding companies strengthened after a weak session but junior producers were weak.

Tower was the most active western oil, trading more than 40,000 shares for a small loss. Gains outnumbered losses throughout the list although some higher-priced issues were firm.

Montreal Steady

MONTREAL, Aug. 14 (CP)—Prices were steady to higher in dull trading near the close today on the stock exchange and curb market. Changes ranged from fractions to about a point.

Beverages, steels and banks were generally higher with plus signs showing in Walker, Dominion Bridge and Royal Bank. Carriers were unchanged.

Senior metals, senior oils, papers, utilities and miscellaneous industrials quietly balanced gains and losses. Aluminum added 1⅜ at 106⅞. Noranda and Ogilvie dipped a point to 80¾ and 36 respectively.

Mines and western oils were higher, with gains as much at 35 cents. United Asbestos improved 35 cents at $3.85, Sherritt-Gordon was up 15 cents at $5.45. Dominion Asbestos and Western Uranium gained five cents at $3.85 and $4.90. In the oils, Calvan, Del Rio and New Continental were firmer.

Vancouver Quiet

VANCOUVER, Aug. 14.—Noon Close: The stock market was quiet at Vancouver in the early session today except for interest in a handful of base metal issues and western oils. Industrials were mixed to softer.

In the mines, Quatsino was active and closed at 63, up 2; Pacific Nickel also gained in active trading to 64, up 6; western Uranium closed at $4.90.

In the oils, Charter was $2.40; Continental $2.18, up 6 and Yankee Princess $1.23.

Canadian Western Lumber closed at $9¾, off ¼.

London Strong

LONDON, Aug. 14 (Reuters).—The markets were generally bright today. Kaffirs were popular during the morning and the general turnover in London and the flow of business between London and the Cape was bigger than for some time.

German Reich bonds again featured the foreign bond market. These too suffered several bouts of profit taking but entered the afternoon at the day's best with the Dawes at 65½, the Young at 82½ and Funding 4 per cents at 59.

LONDON, Aug. 14 (AP)—Stock closings: Babcock & Wilcox 69s 3d, Boots Pure Drug 19s 1½d, Canadian Pacific $64¾, Central Mining £1⅛, Consolidated Gold Fields 44s 10½d, Courtaulds 36s 3d, Hudson's Bay Co. 214s 4½d, Imperial Chemical 44s 7½d, Imperial Tobacco 82s 6d, Metal Box 53s 9d, Mexican Eagle 22s 6d, Rand Mines 98s 9d.

Bonds: British 2½ per cent Consols £37⅝, British 3½ per cent War Loans £75¼, British Fundings 4s 1960-1990 £98.

TODAY'S STOCK QUOTATIONS

By
James Richardson & Sons · A. E. Ames & Co. · T. H. Burns & Co. Ltd. · Investment Dealers' Assn. · Hagar Investment Ltd. · H. A. Humber Ltd.

TORONTO OILS

Sales		High	Low	Close	Sales		High	Low	Close
2500	Acme Oil & Gas	—	—	25	2400	Kroy Oils	235	230	235
3200	Ajax Pete	160	157	160	5600	Leduc Cons	73	70	71
9360	Albermont	350	340	345	500	McDougall Segur	—	—	28
2500	American Leduc	69	68	69	20	McIvor Drilling	—	—	15¼
570	Anglo Canadian	835	830	835	20800	Mid Continent	42	40	41
500	Asher Oil	160	158	160	600	Model Oil	—	—	205
550	Britalta	—	—	700	1500	National Pete	250	245	250
100	Calgary & Edmon	—	—	14	610	New British Dom	300	295	300
1800	Calmont	165	160	165	3300	New Pacalta	—	—	12½
500	Calnorth	—	—	65	1700	North Canadian	200	198	200
1100	Calvan Cons	675	660	660	200	North Star	—	—	7½
600	Can Southern	10¾	10⅝	10¾	1500	Oil Selections	12	11¾	11¾
4600	Can Devonian	—	—	140	2375	Okalta Oils	410	405	410
600	Can Williston	355	350	355	9000	Omnitrans	4¼	4	4
2400	Charter Oils	240	235	240	910	Pacific Pete	11⅛	11	11
6490	Cons Allanbee	131	125	131	7800	Pan Western	60	56	56
1000	Cons Cordasun	143	136	143	4200	Petrol O & G	105	102	105
7190	Del Rio	430	420	430	1300	Punch Pete	165	160	164
73450	Devon Leduc	355	330	350	950	Royalite	17	17	17⅛
1950	Duvex	75	73	75	4500	Sapphire	355	350	350
3800	East Crest	16	15½	15½	3200	Scurry Oils	370	360	365
3000	Fargo Oil	186	175	178	1000	Security Freehold	—	—	235
2270	Federated Pete			10½	4600	South Brazeau	—	—	13
1950	Gas Exploration	170	165	170	3600	Spooner	—	—	37
170	General Pete			940	6034	Sweetgrass	125	123	125
775	General Pete A	900	890	895	45700	Tower Pete	52	49	52
600	Gridoil	420	410	420	759	Trans Empire			415
10300	High Crest	65	63	64	745	Trans Mountain	22¾	22⅝	22¾
3200	Highwood Sarcee	43	42	42	8700	Trend Pete	51	48	51
55	Home Oil			16⅝	2700	Triad Oil	289	285	285
2265	Husky	11⅝	10½	11½	5400	Western Home	192	187	188
5000	Hycharger Oil			23	550	Western Lease	780	775	780
4300	Jet Oils			71	800	Wilrich Pete	139	137	138
3100	Jupiter Oils	360	325	360	4000	Yankee Canuck	—	—	23

TORONTO MINES

	Bid	Asked						
Akaitcho	136	140	Frobisher	770	780	New Jason	6½	8
Amn YK	50	53	G Yellow	975	990	Nipissing	200	210
Anacon	290	300	Gods Lake	56	58	New Lund	175	180
Ankeno	28	31	Golden Man	610	625	Noranda	80	82
Ascot Metals	208	211	Harricana	9	10	Nisto	14	16
Aubelle	8	10	Hardrock	13	14	Normetals	495	500
Aumaque	17	18	Hasaga	16	19	O'Brien Gold	120	125
Aunor	300	310	Hollinger	15¼	15⅝	Ont Pyrites	212	220
Barnat	126	130	Hosco	5	6	Osisko Lake	86	90
Barvue	520	530	H B Mining	62	62½	Pamour Porc	106	110
Barymin	106	110	Indian Lake	4	4½	Paymaster	60	63
Base Metals	40	43	Inspiration	40	42	Perron Gold	66	75
Bevcourt	138	143	Joliet Quebec	40	43	Pickle Crow	170	175
Bobjo	25	27	Kerr Addison	19	19¼	Powell Rouyn	70	80
Bralorne	610	630	Kirk Lake	72	79	Preston	140	142
Broulan	246	251	Labrador	10	10⅛	Quebec Mantu	242	250
Buff Anker	110	115	Lake Dufit	106	110	Quemont	21½	22⅛
Bulolo	670	700	Lake Osu	22	25	San Antonia	240	245
Camp R L	11¼	11¾	Lake Shore	900	910	Senator	15	17
Cdn Malartic	62	67	Lake Wasa	36	40	Sheep Creek	140	145
Cassiar	410	420	Lamaque	560	575	Shrtt Gordon	540	545
Castle Treth	280	300	Lavalie	8	9	Silanco	40	43
Cent Pat	66	70	Leitch Gold	112	120	Sigma	820	850
Chem Resh	125	130	Little Lng Lc	68	72	Silver Miller	218	222
Chesterville	27	30	Lingman Lake	22	26	Silver Std	190	200
Cobalt L S	61	65	Louvicourt	22	23	Sisco Gold	63	67
Coche Wilns	156	162	Lynx Yllwknf	13	14	Starratt Olsen	39	42
Colomac	4	5	McDonald	100	103	Steeprock	695	710
Conwest	390	400	McIntyre	70	71½	Sullivan	300	310
Croinor	41	44	McKnz Rd Lk	43	46	Sylvanite	145	150
Con Dis Y K	220	225	McLd Ccksht	330	340	Teck Hughes	250	255
Dome Mines	22½	23	Macassa	202	205	Toburn	38	42
Donalda	46	49	Mackeno	90	96	Trns Cnt Rs	46	51
E Malartic	380	385	Mdsn Rd Lk	192	200	Upper Canada	180	185
E Sullivan	810	825	Mining Crprtn	15	15¼	United Kn Hll	13¾	13⅞
Elder	62	67	Mirtc Gldflds	216	220	Ventures	23	23⅛
Eldona	19	22	Moneta	39	42	Waite Amulet	14½	15
Estella	130	132	Negus	42	50	Wrght Hrgrvs	214	220
Eureka	140	145	New Calumet	170	173	Yllwknf Bear	168	175
Falconbridge	17¾	18	Nesbitt Labine	290	300	Yale L & Z	46	50
			New Dickensn	420	425	Yukeno	84	90

MONTREAL-TORONTO INDUSTRIALS

	Bid	Asked						
Abitibi com	15⅛	15⅜	Do pfd	6¾	7	Do pfd	86½	86¾
Abitibi pfd	25⅛	25⅜	Cons M S	37⅛	37½	Mercury Mills	240	245
Acadia Atlantic	5⅜	—	Con Paper	35¼	35⅜	Milton Brick	160	170
Acadia Atla A	17¾	—	Cons Gas	15½	15¾	Mod Cont		14⅝
Acadia Atla p	100¼	104	Cons Glass	21	22	M & O Paper	24⅝	25
Agnew-Surpass	10	10½	Corbys A	8¾	9	Molson's A	23	26⅞
Algoma Steel	52	52½	Do B	—	9½	Monarch Knit	17	17¼
Aluminium	106¾	107	Mosmos Imp		13½	Montreal Loco	16	16½
Do pfd	24¾	25	Craig Bit	425	500	Moore Corp	25¾	26⅛
Ang-Nfld-Dev	11	11⅛	D Leather A	16	16½	Nat Drug	10	10
Argus Corp	12⅞	13	Do B	5⅜	5½	Do pfd	12¼	12¼
Do pfd	79½	80	Dist-Seagrms	24¼	24⅜	Nat Grocers	14½	15
Asbestos Corp	25½	25¾	Dom Bridge	84	85½	Nat Hsry A	27¼	28
Ashdn Hdwe A	11¾	—	Dom F S	13⅞	14⅛	Do B	7½	8
Do B	17	17½	Do pfd	96¼	97	Nat Swr Pp A	52½	55
Atlas Steel	22¾	23	Dom Glass	56	59	Nat Steel Car	27¼	27½
Bathurst A	46	47	Mom Mag	10¼	10½	Niag Wr Wvg		30½
Do B		24½	Dom S Coal	18⅛	18⅜	Ogilvie Flour	35¾	36
Beatty Bros	7¾	7⅞	Dom Stores	11⅞	12¼	Ontario Steel	17¼	18
Bell Telephone	37	37⅛	Dom T C	41¾	42½	Orange Crush	355	380
Blue Ribbon	10	19	Do pfd		19⅝	Page Hersey	74	74⅞
Brantfd Cor A	16¼	16½	Dom Textile	12¼	12⅜	Penmans	56	57
Do B	10	16	Dom Wool	6¾	7	Powell River	22⅝	23
Brazilian Trac	10¼	10½	Donahue Bros	15	16	Power Corp	33	33½
B-A Oil	21⅜	21½	Donna Paper	23¼	25¼	Press Metals	11⅝	12⅜
BCE 4% pfd	77¾	80	Dryden Paper	31	33	Price Bros	31¾	32¼
BCE 4¾% pfd	90	90½	Eddy Paper A	22½	22¾	Purity Flour	8½	9
BC For Prod	6	6⅛	Electrolux	12⅞	13	Rvrsde Silk A	26½	27½
BC Packers A	13¾	14	T H Esta pfd	18½	19	Do B	10	15
Do B	12		Famous Play	16½	17	Russell Indus	22¼	23
BC Power A	30¾	31	Fan Farmer	23½	23⅞	St. Lawr Corp	36¾	37¼
Do B	7¼	7¾	Fed Grain	16¾	17	Shawingn Com	43¾	44
Brown Co	10¼	10½	Fleet Mfg	150	155	Shea's Brew A		15
Brn Co 1st p	100	102	Ford of Cda A	61	61¼	Do B	29	30
Brn Co 2nd p	46⅝	47¼	Fraser Co	17¼	17½	Sick's Brw Com	19	20
Bruck Mills A	17¾	19	Do pfd	101	103	Do V T	18½	19⅞
Do B	8	8½	Gen Dynam	28¾	29	Silwd Dairies A	9⅜	9⅝
Building Prod	36	36⅛	Gat Power	18¾	19	Simpson's A	44¾	46
Burlington Stl	20	20⅜	Do 5% pfd	102	105	Do B	42⅝	43¼
Burns & Co A	40⅜	44½	G S W		17	Slater Co	36¼	36½
Do B	29¼	30½	Do pfd	98⅛	98½	Southam Co	19	20
Burrard Dry A		7¾	Good Tire	86	94	Standard Pay	15¾	16
Ca & Dm Sug	19	19¾	Do pfd	48½	49	Do Pfd	31	33
Cda Cement	75	76	G L Paper	18¾	19⅛	Stanley Brk A	6¼	6¼
Do pfd	27¾	28	Do A pfd	46¾		Stedman	16½	18
Cda Iron Fdrs	23¼	23½	G W Coal A		11½	Steel of Can	34¼	34½
Cda Malting	51	52½	Do B		11⅝	Do Pfd	35	35⅝
Cda North Pwr	10⅝	11	Gyp L Ala	32⅝	33	Supertest Com	15½	
Ca Packers A	32¼	33	Trans Can C	430	450	Tamblyn	33	33½
Do B	27¾	28	Hamilton Br		15¾	Taylor Pearson	7¾	
Cda Perma	45¼	45¾	Hamilton Cot	22	23	Do Pfd	10½	—
Cda Steamsps	70	71	Harding Carp	7½	9	Tip Top Tailors	18¼	19⅝
Do pfd	47	49	Hayes Steel	32½	34	Traders Fin A	39¾	40
C W & C A	171	180	Hinde & Dch	28	28¾	Do B	37	37½
Do B	86¼	87	How Smith	21	21½	Union Gas	24½	24⅝
Cdn Breweries	17¾	18¼	Imp Oil	34½	34⅝	United Corp A	27¾	28
Cdn Canners	31¾	31½	Imp Tobacco	9½	9¾	Do B	43	44
Cn Car & Fdy	14¾	15¼	Do 4% pfd	23	23½	United Fuel A	53¼	55
Do A	16¾	17	Indust Accep	53½	53⅝	Do B	20½	21¾
Cdn Celanese	46¾	47¼	Inter Bronze	8	9	United Steel	11¼	11½
Cn Cel $1.75 p	34	37	Do pfd	18½	18⅝	Hiram Walker	46¼	46⅛
Cn Cel $1.00 p	20	21	Inter Nickel	45¼	45⅝	Westeel	23	23¼
Cdn Chemical	15¼	15⅜	Inter Paper	48¼	48½	West Cda Brw	16	16½
Cdn G E	410	—	Inter Petrol	29⅝	29¾	West Grocers		46
Cdn Gen In	24	24¼	Inter Util	28	28½	Do A	32½	33
Cdn Indust	38½	39	Kelvinator	14¼	14½	George Weston	24	24⅞
Cdn Loco	22		Labatts	17½	18½	Do Pfd	92	93
Cdn Oil	29	29⅜	Lk of Woods	34	37¾	Winnipeg Elec	38	38¼
C P R	34½	34⅝	Lang	11¼	12	York Knit A	500	500
Cdn Vickers	18¼	18¾	Laura Secord	13¾	14⅜	**BANKS**		
Cdn West Lum	9½	9¾	Loblaw A	32⅝	33	Montreal	30	30⅜
Cdn Westing	5	69⅞	Do B	32	33	Nova Scotia	36⅝	36⅞
Chatco Steel	6	7	London Hsry A	7	7	Toronto	39	39⅜
Do pfd		7	McMillan B	19⅝	20	Commerce	28	29
Cock Plow	17¼	17¾	Mailman Corp	12¾	12⅞	Dominion	27⅞	28
Com Alcohol	460	475	Massey-Harris	12	12¼	Imperial	31¾	32
			McColl Front	37¾	38	Royal	30	30¼

VANCOUVER—NOON

OILS	Bid	Asked						
Anaconda Oil	15	17	Roxana	26	30	Pioneer Gold	202	205
Anglo-Candn	815	840	Royal Canadn	20	22	Placer Develop	47½	48½
AP Con	46	50	Royalite	16¾		Premier Brdr	23	24
Britalta Pete	675	705	Sou Braz Pete	12½		Privateer	6	7
C & E Corpn	13½	14½	Spooner Oils	35		Quatsino Cpr	62½	63
Calmont	161	168	Trans Empire	410	415	Red Hawk	3¼	3½
Calnorth	62	70	Vanalta	45	46	Reno Gold	3½	4½
Calvan Cons	665		Yankee Prin	120	121	Sheep Creek	143	147
Cdn Atlantic	590	600	York Oil	50	52½	Silbak Premier	48	50
Cent Leduc	460	490	**MINES**			Silvan Cons	100	102
Charter Oil	238	245	American Std	12		Silver Ridge	25	27
Commoil	450		Base Metals	40	43	Utica	2½	
Comnwealth		550	Beaver Lodge	157	160	Vananda	2½	3
Contintal Oil	216	219	Bralorne	600	625	Van Roi	10	12
Dalhousie	34	36	B R X (1935)	3¼	4	Wellington	—	2¼
Del Rio	420	435	Canusa Caribou	5	6	West Explor	85	87
Fedrtd Petro	10¼	10½	Caribou Gold	140	143	West Uran	480	490
Gas Explortn	165	170	C L Silver	58	63	Yukeno	85	90
General Petro	9		Congress	7		**INDUSTRIALS**		
Hargal Oil	11	12	Cronin Babine	38	40	Alberta Dist	205	220
High Sarcee		44	Estella	126	130	Do V T	203	210
Home Oil	16¼	16½	Giant Mascot	94	95	B C F Products	6	6⅛
Long Island	38	41	Golconda	21	—	B C Tele	33¾	—
McDoug Segur	29	31	Grandview	36		B C Turf	50	—
Mercury	23		Hamil	18		Can Collieries	410	
Mill City	65	66	High Belle	61	62	C W Lumber	9⅝	9¾
Model Oil	206	215	Indian	14	15	Cap Estates	16	
Natl Petro	240	260	Island Mount	42	50	Coast Brew	360	385
New Superior	465		K B Metals	—	11	MacMillan B	19¾	20¼
Okalta	405	410	Koote Belle		23	Powell River	22¾	23
Pacific Pete	10½	11¼	Mackeno	90	95	West Paper A	—	10⅛
			Pacific Nickel	62	65	Do B	975	—
			Pend Oreille	645	—			

NEW YORK CLOSE

Allied Chemicals	77½	General Foods	47¾	Republic Steel	41¼
American Can	34	General Electric	63⅛	Schenley Distillers	28¼
American Tobacco	56¾	General Motors	61	Standard Calif	59
American Smelter	43½	Goodyear Tire	43¾	Sears Roebuck	59¼
American T & T	154⅝	Inter Harvester	33¾	Socony Vacuum	37⅝
Anaconda Copper	46½	Inter Paper	50⅜	Southern Pacific	85
Atchison Topeka	91	Inter T & T	18	Southern Railway	67
Bethlehem Steel	51⅛	Johns-Manville	76½	Texas Corp	55¾
CPR	36	NY Central	19⅝	United Aircraft	34
C & Railway	36	Norfolk Western	50¾	US Steel	40⅛
Chrysler	81¼	Northern Pacific	76	Westinghouse Elec	40½
Corn Products	69¾	Pennsylvania Railway	20¼	Woolworth	43
Du Pont	89¼	Procter & Gamble	66¾		
Eastman Kodak	46	Radio	25¾		

CALGARY OIL

	Bid	Asked						
Alberta Pe Cns	45	48	Hargal Oils	11	12	Renfrew Pete	29½	30
Altex Oils	73½	75	High Crest	65	67	Richfield Pete	17	18⅛
American Ldc	70		Highwd-Srcee	43	45	Roxana Oils	28	—
Anaconda Oil	15¾	16½	Jet Oils	70	75	Rundle Oils	38	45
Barons	25	25½	Jumping Pnd	50	—	Scrty Freehld	230	—
Bata Pete	61	63	Kroy Oils	230	—	Select Oils	55	56
Calnorth Oils	60	68	Leduc Calmar	82	85	Share Oils	14¼	14¾
Coastal Oils	130	—	Leduc Cns Oils	68	69	South Brazeau	45	—
Command Ols	120	140	Long Island Pt	38	40	Spooner Oils	38	—
Commoil	470	—	McDougall-Sgr	29	30	Spring Coulee	23	24
Cmmnwlth Pt	450		Mitmor Oil	69	70	Sturgeon Pete	41	42½
Dalhousie Oil	34	36	Mercury Oils	23	25	Sunset Oils	40	42
East Crest	16	—	Mic Mic Oils	59½	60	Trnsfld Pete	18½	19
Empay Pete	15	16	Mill City Pete	66	68	Turner Valley	110	115
Flank Pete	31	—	New Oil Cds	208	210	United Oils	215	228
Fortune Oil	48	55	New Superior	475	500	Vulcan	85	—
Freehold Oil	8	9	North Contl	10½	11⅛	York Oils	52½	53
Gas Explrtn	165	175	Northlnd Oils	35	40	Royal Canada	21	—
Grs Crk Pete	10½	11	Nw Rnchmn's	13½	14	Yank Prince	125	—
Hanna Pete	16	16½	Ponder Oils	205	210			
			Realty Oils	27	28			

BOND YIELDS

Money Mart Maze Mixes Meanings

Mr. Justice Manson in Supreme Court here recently criticized trust companies on investment policies for estates under their care.

The trustees don't "bother" to put funds under administration into higher yield bonds, his lordship was reported as saying.

Cahill

The justice's remarks illustrate the predicament of many individual and institutional investors these days caused basically by the changing value of money.

As many small holders of government bonds discovered, when interest rates, or the price of money, or the cost of borrowing (all the same thing) go up, then the price of long-term bonds bought at the lower rates goes down.

An elderly couple recently wrote to a Vancouver newspaper complaining bitterly that their 9th Victory Loan bonds bought in the last war at $100 were now selling around $95.

These particular small investors apparently believed that their investment, which they regarded as a sacred trust of their own government, had been undermined. Actually, of course, in terms of the market the yield (comprised of interest plus market price) on these Victory bonds remains the same.

When bonds in the same risk category become available at slightly higher interest rates than previously than the earlier ones must adjust to the prevailing rates. This adjustment takes place by the lower price for the $100 bond. Thus a 15-year, three per cent bond would sell at $79.07 to yield five per cent while at the same time a 15-year five per cent interest bond is selling at $100.

The holders of the lower interest investments can't sell out and buy bonds at higher rates since their holdings are now marked down. This might give the appearance of plenty of better yield bonds around. The holders of Victory bonds, for example, can only watch in anguish, it seems, as many higher interest bonds go sailing by.

In the case of trust companies, the situation seems difficult since trustees are bound, legally, to keep funds under their care in bonds prescribed by will or by the Trustee Investments Act.

NO FACTUAL CHANGE

In fact, however, the investment of holders of fixed income securities such as Victory loan bonds remains just as good and gives the same yield as any other holdings in the same risk category.

As the time for redeeming the bonds draws near, their price in the market moves up into the short money class. Thus within five years of redemption by the government the $100 Victory bonds will sell close to $100 since the creditors, the federal government, will pay the full $100 for them as promised.

Moreover, as they come into the very short money class, the lower interest rate bonds will sell at over $100 in the market place. This is an adjustment on the up side in line still with current yields as set by prevailing interest rates.

The changing price of money, as reflected in interest rates, does present, of course, short term difficulties. This is apparent, for example, in the case of banks and industrial firms who hold short term, liquid investments.

In the short run, for holders who may want to change their bonds for cash, stocks, mortgages or other forms of investment there is inconvenience. But the intrinsic merit and eventual yield of their investment remains the same relative to other types of holdings.

GRAIN

WINNIPEG

	Open	High	Low	Close
Oats—				
October	85¾	86	85¼	85⅝
December	82⅞	82⅞	82⅜	82⅜
May	85½	85⅝	85¼	85¼
Rye—				
October	192¼	193¾	192¼	192½
December	193½	194⅞	193⅛	193¼
May	197½	198½	197¼	197⅛
Barley—				
October	131⅝	132¼	131	131½
December	127¼	127⅝	126¾	127⅛
May	126½	126⅝	125¾	126
Flax—				
October	395	397¾	395	397½
December	391½	393	391¼	393
May	395	396½	394½	396½

Cash Grain Close
Oats—No. 2 cw. 85⅝.
Barley—No. 2 cw. 131½.
Rye—No. 2 cw. 190, track 190¼.
Flax—No. 2 cw. 390¼, track 394¾.

CHICAGO

	Open	High	Low	Close
Wheat—				
September	234¼	234⅞	234	234¾
December	240⅞	241½	240⅝	241
March	246	246½	245⅝	246
Corn—				
September	179	181¼	179	180⅝
December	176	177⅝	175½	176
March	180⅜	181⅝	180⅜	180⅞
Oats—				
September	85¼	85⅜	84¼	84¾
December	89¼	89⅜	88½	88⅞
March	92¼	92¼	91¼	91½
Rye—				
September	212½	213⅞	210¾	211½
December	215	216	213	213¾
May	217¼	219	215¾	216¾

$ EXCHANGE

NEW YORK, Aug. 14 (CP)—The Canadian dollar was unchanged at a premium of 4¼ per cent in terms of United States funds in foreign exchange dealings today.

The pound sterling was down 5/16 per cent at $2.79.

MONTREAL, Aug. 14 (CP)—The U.S. dollar today opened at a discount of 4 3/32 per cent in terms of Canadian funds, down 1/32 from Wednesday's close. That is, it took 95 29/32 cents Canadian to buy $1 American.

The pound sterling was $2.67⅝, down ⅜ from Wednesday.

To Seattle and Port Angeles!

ABOARD THE SWIFT, COMFORTABLE LUXURY-LINER

M.V. Chinook

SUMMER SCHEDULE
Effective through September 30, 1952

DAILY VICTORIA-SEATTLE

Lv. Victoria ------ 4.45 p.m. Lv. Seattle ------ 11.45 p.m.
Ar. Seattle ------ 9.15 p.m. Ar. Victoria ------ 7.05 a.m.

VICTORIA-PORT ANGELES
Effective July 1 through September 2, 1952

Lv. Victoria	8.00 a.m.	9.35 a.m.*	12.15 p.m.	2.35 p.m.*
Ar. Pt. Angls.	9.20 a.m.	11.15 a.m.*	1.35 p.m.	4.15 p.m.*
Lv. Pt. Angls.	5.45 a.m.	10.10 a.m.	12.05 p.m.*	2.35 p.m.
Ar. Victoria	7.05 a.m.	11.30 a.m.	1.45 p.m.*	4.00 p.m.

*Via Ss. Malahat

All Times Shown Are Pacific Standard Time

Special Round Trip Week-End Fares to Port Angeles and Seattle

Daily Excursions to Port Angeles, Monday through Friday, $2.00

BLACK BALL LINE
PUGET SOUND NAVIGATION CO.
814 Wharf Street • Phone Empire 0222

ISLAND ORE MOVES TO U.S. STEEL MILLS

Vancouver Island iron ore has started moving to steel mills in the United States for the first time in history.

Argonaut Iron Co. has announced that American firms have contracted to import two shiploads of ore a month for an indefinite period from the company's mine near Quinsam, Vancouver Island.

The first shipment of 10,250 tons of Island ore left last Saturday for Bethlehem Steel Co., Baltimore, mine manager Martin Broan said.

The Argonaut Company also announced shipment of Quinsam ore for the first time to Vancouver Rolling Mills.

Two other firms, Western Canada Steel Company and the Vancouver Steel Company, have completed joint arrangements to use the Island ore for steel making.

This marks the first time B.C. ore has been scheduled for processing steel in Canada.

Argonaut officials report that other ore prospects on the Island are being developed.

Bethlehem Steel, purchaser of the Island ore, has steel plants on the west coast formerly supplied with scrap and ore hauled by water from eastern mines. The company had long been regarded as a likely prospect for B.C. iron ore once mines here had been developed to the point of ensuring longer term supplies.

Sherritt-Gordon New Financing

Sherritt Gordon Mines, Ltd., has completed its financing agreement, covering $22,000,000. **Eldon Brown,** president, says in an interim progress report to shareholders.

The agreement is between the company and Newmont Mining Corporation, J. P. Morgan and Co., Inc., Metropolitan Life Insurance Company and 10 other banks and insurance companies. None of the money covered by the agreement will be required before November.

Newmont has been issued, for payment received, $6,000,000 principal amount of convertible debentures, and the additional $1,000,000 principal amount of these debentures will be issued in November.

The financing is in connection with Sherritt's new mining property at Lynn Lake, in northern Manitoba.

Higher British Sales Here Boost Vital Dollar Income

LONDON, Aug. 14 (AP)—Britain, cutting down in imports, brought in $812,000,000 worth of essential goods in July, nine per cent below the monthly average for the first half of 1952, the Board of Trade said today.

The report indicated the country's total exports also fell off by nine per cent. On the other hand, the vital North American hard-currency area absorbed 15 per cent more of the British products than it did on an average over the year's second quarter.

The report said the July export figures were £207,900,000; the average for the months of the second quarter was £209,300,000.

The report said North America got £25,400,000 worth of goods from Britain in July and credited the increase largely to higher exports to Canada.

Exports to the United States held firm at £12,000,000.

DIVIDENDS

Canada Packers "A" and "B," 75 cents payable October 1; record August 29; xd August 28.
Powell River, 25 cents payable September 15; record August 22; xd August 21.
Barymin Co., 5 cents (interim) payable September 10; record August 25; xd August 22.
Canadian Ingersoll Rand; $1 payable September 25; record September 11; xd September 8.
P. L. Robertson, 50 cents payable October 1; record September 20; xd September 19.

City Egg Prices

To producer—	
Grade A large	47c
Grade A medium	43c
Grade A small	27c
Grade B	24c
Wholesale—	
Grade A large	59c-61c
Grade A medium	55c-57c
Grade A small	40c
Grade B	34c

A. E. Ames & Co.
Limited
Investment Securities
Royal Trust Building • 612 View Street, Victoria, B.C.
Telephone: E 4171
TORONTO MONTREAL WINNIPEG VANCOUVER NEW YORK LONDON, ENG.

T. H. BURNS & Co. Ltd. 620 VIEW STREET G 8157
TO THOSE HANDLING ESTATES
We are familiar with the problems of private Trustees and are pleased to submit investment suggestions for the maintenance and adequacy of estate incomes.

EXECUTORS AND TRUSTEES FOR OVER HALF A CENTURY

Your Interests Overseas

Our London, England, office has the knowledge, experience and understanding required to handle your Estate, Tax and Investment interests overseas.

THE ROYAL TRUST COMPANY
GOVERNMENT AT VIEW, VICTORIA • TEL. E4126
R. W. PHIPPS, MANAGER
Consult us, or our London office at 3 St. James's Square

A sterling silver coffee pot by Thomas Moore, England, 1757. A valued piece, now in the O. B. Allan collection, Vancouver.

Sterling
LONDON DRY GIN
the Hallmark of Quality

BC STERLING LONDON DRY GIN • BC STERLING LONDON DRY GIN • BC STERLING LONDON DRY GIN

A distinguished product of
THE BRITISH COLUMBIA DISTILLERY CO. LTD.
New Westminster, B.C.
SG-3

This advertisement is not published or displayed by the Liquor Control Board or by the Government of British Columbia

DAILY FLIGHTS *to* EUROPE
ONLY $265
FROM MONTREAL TO LONDON AND $477 RETURN*

FLY TCA

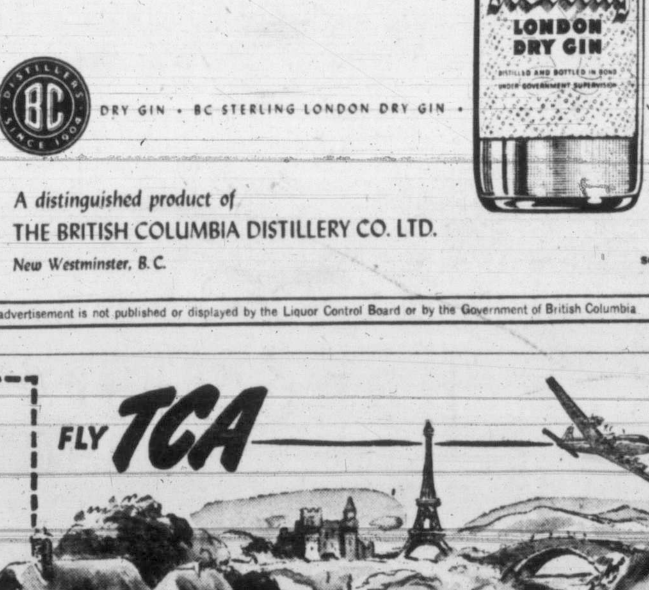

See Europe at its loveliest in all the glory of late summer and autumn. Daily flights from Montreal by "North Star" Skyliners provide the trans-Atlantic service that offers you BOTH the savings of TCA's Low Fare Service AND the comfort of roomy two-abreast seating throughout. Delicious meals served aloft at nominal cost.

See your Travel Agent or TCA Office for full information

TCA Office in Victoria
900 Government Street — Telephone B 5141

TRANS-CANADA Air Lines
International
Trans-Atlantic • Transcontinental

*I.A.T.A. Approved Tourist Fares

BLADE WINTERS

DICK TRACY

NANCY

AROUND HOME

HOPALONG

OZARK IKE

KERRY DRAKE

CHRIS WELKIN

ALLY OOP

KING AROO

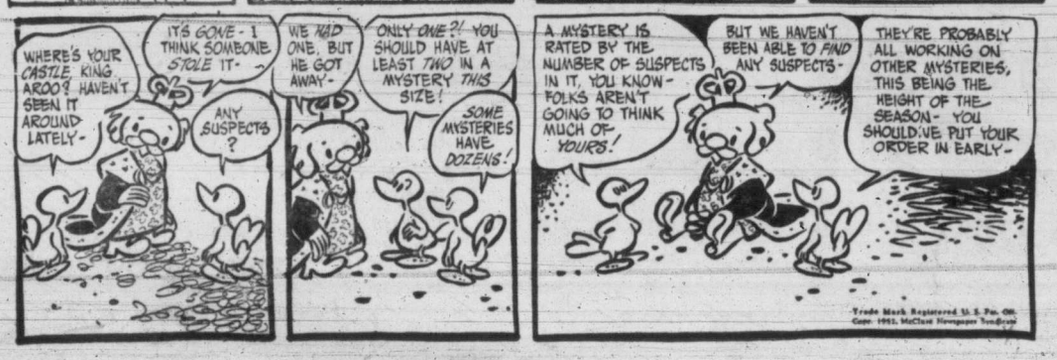

BOARDING HOUSE

OUT OUR WAY

MARK TRAIL

BUZ SAWYER

ORPHAN ANNIE

THE DOCTOR SAYS

Antihistamines May Stop Itching Hives

BY EDWIN P. JORDAN, M.D.

Many correspondents have written to this column asking about the uncomfortable allergic disease known as urticaria or hives. This is one of those conditions which is brought about by sensitivity to some substance to which most people can come in contact without causing difficulty.

Hives usually arises suddenly with the appearance of large red spots on the skin. These bumps may appear almost anywhere on the body, but are quite likely to involve a good portion of the skin covering.

They look reddish and swollen and are almost always associated with severe itching, which brings with it an irresistible desire to scratch.

Many substances can produce hives, but strawberries and certain fish foods like crabmeat have been particularly often incriminated in this respect.

However, urticaria can develop from almost any food, drug and from such other things as insect bites, furs, infections or even just heat or cold. The urticaria can last for a few hours only or for days, weeks or even months at a time.

The proper line of attack on hives is to try to determine the cause. Unfortunately, the skin of many people with hives does not react to testing with the substance which causes the disease. This is perhaps because they are sensitive to the offending substance when swallowed, but not when applied to the skin.

Trial diets and other means of determining the cause may have to be tried, therefore. If the cause can be discovered, the proper treatment is to remove it by cutting it out of the diet or by eliminating whatever is responsible.

The one bright spot in treatment which has been developed in recent years is the use of certain drugs going under the name of "antihistamines." Several of these substances are on the market under various names.

Each of them has certain advantages and certain disadvantages and should not be taken except under competent medical advice. They do not cure the underlying condition, but frequently bring relief from the itching and improvement in the appearance of the skin sometimes for hours at a time.

CAUSE MUST BE FOUND

Until the cause of all cases can be discovered and removed, these antihistamine agents will prove extremely useful in bringing relief to those who cannot be helped by other measures.

When the cause cannot be discovered, however, which is all too often, the treatment is difficult indeed. There is nothing which can be put on the surface of the skin which will make the urticaria disappear. Even the itching can be only partially relieved while the urticaria is present.

Victoria Will Fight $9,000 Arena Claim

City of Victoria advised the Supreme Court at Vancouver today that it will fight Charles T. Hamilton's suit against the corporation for $9,212.

Mr. Hamilton, former consulting engineer on Memorial Arena, filed suit for the unpaid portion of his services.

No action will be taken yet on the city's plans for a counter-suit of $10,000, A. J. Patton, city solicitor said.

"The next move is up to Mr. Hamilton," he said. "He must file a statement of claim."

The city some months ago refused payment of the balance of Mr. Hamilton's bill on grounds that the engineer had not fulfilled his contract completely with the city.

80 One-Hour Meters Being Installed Here

Eighty new one-hour parking meters are now being installed on city streets, Robert Doble, traffic engineering assistant, said today.

New meter posts have been erected on View, Gordon and Courtney Streets. Others will follow.

Forty 12-minute meters will be installed within three weeks, Mr. Doble said. They will be spotted at "strategic points around town," he added.

Some will be put in by the old Post Office on Courtney Street, but will be moved when postal personnel move to the new building at Government and Yates.

A quicker turnover of parking spaces is anticipated with the new 12-minute meters, Mr. Doble said.

HORIZONTAL

1 Playing card
5 High card
8 Low card
12 Bacchanals' cry
13 Land parcel
14 Flower
15 Withered
16 Poem
17 Feminine appellation
18 Surgical saw
20 Light washer
22 Before
23 Bow slightly
24 Idolize
27 Fish part
28 Art (Latin)
31 —— are made in some card games
32 Perches
33 New Guinea port
34 Etruscan goddess
35 Exact
36 Facility
37 Number
38 Minera lrock
39 Scoff
40 Female saint (ab.)
41 Harden
42 Tip over
45 Analyzes a sentence
49 Above
50 Mimic
52 Poker stake
53 Polynesian chestnut
54 Put on
55 Window glass
56 Fish sauce
57 Dine
58 Bridge

VERTICAL

1 Joke
2 Asseverate
3 Apple centre
4 Retainers
5 Solitary
6 Food fish
7 Infinite duration
8 Tendency
9 Wands
10 Domestic slave
11 Period of time
19 Exist
21 Electrified particles
24 Touch
25 Eat
26 Chief god of the Eddas
27 Element
28 Wings
29 Demolish
30 Soothsayer
32 Night song
35 Ballot
36 Ensnares
39 Body of water
40 Glacier ice pinnacle
41 Exhausted
42 Girl's name
43 Grandparental
44 Plexus
46 Pillip
47 Volcano
48 Observed
51 Genus of grasses

Answers to Previous Puzzle

Truck Ditched by Triple Pass; Offending Vehicle Speeds on

A three-car crash with possibly serious consequences was narrowly avoided on Craigflower Road, beside Gorge Vale Golf Club, shortly before 8 a.m. Wednesday.

A light truck, driven by Don Kennedy, was pulling out to pass a sedan driven by C. Stokes when a third car elected to pass the other two.

In doing so, it clipped the truck on the right front fender, sent it spinning across the road in front of Stokes' sedan, and the truck bounced in and out of the ditch.

Stokes managed to swing his car to the left-hand side of the road while the truck narrowly missed a telephone pole.

Meanwhile the third car sped on its way. Neither Mr. Stokes nor Mr. Kennedy could catch its license number or description. But both were willing to award the title "worst driver" to the occupant.

Wants Present Road Outlet Maintained

Premier W. A. C. Bennett has been asked by Miss Hellen Straith, 3715 Belgrave Road, to widen and straighten the existing Island Highway outlet from Victoria instead of building another over new country.

In a letter to the premier, Miss Straith said she discovered after taking a petition to the Portage Inlet area, that the general opinion of residents is:

"Keep the Trans-Canada Highway on the present Island Highway."

She said people deplore the "extravagant expenditure of money on roads when the present roads adequately widened and properly surfaced are quite sufficient for the needs."

BOUND for Imperial Defense College, Commander P. S. Booth of Victoria will spend the next few months in Great Britain. He has been the navy's director of joint R.C.N.-R.C.A.F. Maritime warfare school.

BEST FRIEND Your Car Ever Had
INTERIOR DECORATION
That's what a Mooney Upholstery Job amounts to . . . Sturdy, sun-fast, long-wearing fabrics expertly fitted to your car . . . giving a NEW appearance to your old or new car . . . the Ultimate in upholstery . . . at Mooney's.
MOONEY'S
AUTO BODY SHOP
937 VIEW ST.

Magistrate Dislikes Bare-Chested Prisoner

OTTAWA, Aug. 14 (BUP).—Police today shopped for a utility-sized shirt after Magistrate Joachim Sauve scolded them becaus they took a bare-chested prisonr into his court.

Police arrested Stanley Lang, of Ottawa, during a fight and didn't give him time to don his shirt or shoes. Sauve fined Lang $15 and told the police department to keep an extra shirt round for emergencies.

Today! MUTINY SWEEPS THE SEVEN SEAS! color by Technicolor starring MARK STEVENS · ANGELA LANSBURY Released thru United Artists
• ADDED THRILLS • "WACO" —Featuring— Wild Bill Elliott
DOORS OPEN 1 P.M. PLAZA

IN TOWN TONIGHT

ON THE SCREEN

ATLAS—"Lone Star," at 3.17, 6.19, 9.26; plus "Roxie Hart," at 1.58, 5.00, 8.02.

CAPITOL—"Denver and Rio Grande," feature at 1.02, 3.08, 5.14, 7.20, 9.31.

DOMINION—"Kangaroo," feature at 1.30, 3.30, 7.30, 9.35.

FOX—"Samson and Delilah" at 6.45, 9.00 p.m.

OAK BAY—"Texas Carnival," at 7.34 and 9.43.

ODEON—"Lydia Bailey," at 1.00, 3.09, 5.18, 7.27, 9.38.

PLAZA — "Mutiny," plus "Waco."

ROYAL—"We're Not Married" at 1.19, 3.22, 5.25, 7.28, 9.36.

TILLICUM — "Adventures of Don Juan," plus "Ace of Clubs." Gates open at 7:30 p.m. Show starts at 8.45 p.m.

Movies, Beacon Hill Park, dark.

Railroad War

J. Carrol Naish, Laura Elliot, Edmund O'Brien and Dean Jagger (from left to right) are about to shoot it out with the hired killers of a rival railroad in this scene from Paramount's "Denver & Rio Grande," the Technicolor adventure thriller now showing at the Capitol Theatre.

Catholic Congress for Toronto

TORONTO, Aug. 14 (CP) — University students from 50 countries meet here next week for the 22nd World Congress of Pax Romana. The meeting of the international organization of Roman Catholic students and cultural leaders is being held in Canada for the first time.

The congress meets in Toronto Aug. 18-24 and moves on to Ottawa where delegates will be received by Prime Minister St. Laurent. Health Minister Martin will address the communion breakfast after mass. The week of Aug. 25-30 will be spent in Montreal, where largest assemblies are to be held, with an expected attendance of 1,700. Delegates then go to Quebec, where they take part in the Laval centenary, and later to Ste. Anne de Beaupre.

The congress has for its theme the role of the University. Delegates will study means of promoting the aims of Pax Romana, "which are the building up of a Christian culture, and the union of Catholic students and intellectual leaders of the world in a spirit of universal charity, understanding and co-operation."

Dr. F. James, lecturer at Toronto's St. Michael's College and joint chairman of the congress, said in an interview Wednesday:

"Pax Romana is going to study practical matters with reference to overseas students and attempt to widen the set-up for exchange of students between different countries."

Richest tungsten field on the North American continent is in North Carolina.

COMING MONDAY! YOUR MIGHTIEST SCREEN THRILL! KING KONG A monster of creation's dawn loosed on our world today! Adventure to make you wonder if it's TRUE and THE LEOPARD MAN THRILL KILLER OF WOMEN AND GIRLS CAPITOL

Hungary Elects Rakosi Premier

BUDAPEST, Hungary, Aug. 14 (AP).—Matyas Rakosi, secretary-general of the Hungarian Communists and undisputed boss of this Soviet-sphere country, today was elected premier by the Hungarian parliament. He had held the post of vice-premier.

Istvan Dobi, former premier and member of the Smallholders' Party, resigned, the speaker of the House announced. He then was given the job of president. (The job is a figurehead position in all Communist countries.)

Sandor Roni, who had been president of parliament's presidium, the highest authority in the country, also resigned. He had been the last representative of the former Social Democrats in Hungarian political life.

'HE STARTED AND GREW PALE'

Story of Royal Name In New Book on King

LONDON, Aug. 14 (CP)—How Britain's royal family came to be called the Windsors is disclosed today in a book about King George V written by Harold Nicolson, well-known author and critic.

The book says that when the King learned in 1917 there was a rumor that he must be pro-German because the family had German names, "he started and grew pale."

His secretary, Lord Stamfordham, conceded that members of the royal family bore names of Teutonic origin. Experts were unable to answer the question: What is the King's surname? It was not Stewart or Guelph; it might be "Wipper" or "Wettin."

Various names were suggested — Tudor-Stewart, Plantagenet, York, England, Lancaster, D'Este, Fitzroy. Then Lord Stamfordham remembered that Edward III had been called Edward of Windsor—the name which the present Queen recently chose to keep in preference to Mountbatten.

Lord Stamfordham was congratulated and told that the suggestion was something "to be historically proud of."

Nicolson's 570-page study is entitled "King George V: His Life and Reign" (Constable). As reflected in reviews by newspaper critics, here are some sidelights on the man who ruled from 1910 to 1936:

PICTURE WAS ACCURATE

The Times: "This thorough and carefully composed study shows that the popular picture of King George formed by his subjects was accurate. He was a man without guile who brought a disinterested judgment and a remarkably retentive memory to the service of his country and of his Commonwealth."

Evening Standard: ". . . The bullied cadet (who) lived to know more about government than any minister."

News Chronicle: "(He was) the King who knew his job. He rarely made an error of judgment; and he was sometimes right when ministers were wrong."

Daily Mirror: "History will see in George V the epitome of a stubborn dictator in his own home who at all times was willing to sacrifice his own personal comfort for the good of his people."

The Mirror, quoting from the book, notes that the King was human enough to write in his diary after a French visit: "Went to see 'Occupe-Toi D'Amelie,' the hottest thing I have ever seen on the stage . . . bed at 3.30."

Violent Robbery Doesn't Pay Off

BURNABY, B.C., Aug. 14 (BUP)—Two youths were convicted in Burnaby police court Wednesday on a joint charge of robbery with violence, involving a small amount of cash, a watch and a pair of shoes.

Walter Gee and Donald Callow, both 22 and of no fixed address, were to be sentenced later for the robbery with violence of Yukon miner Herman Egli in North Burnaby early this week.

Two men and two girls took Egli to an isolated street after a drinking bout, forced him from the car and beat him. They took about $2.00, a $15 watch and Egli's shoes, so he couldn't follow. But Egli got the car license number, trudged manfully to the nearest home and phoned the police. The car soon was stopped in Vancouver and the men arrested.

A man who specializes in the theory and practice of field crop production and soil management is called an agronomist.

NOW SHOWING THE RAILROAD THAT TAMED THE ROCKIES! EDMOND O'BRIEN · STERLING HAYDEN DEAN JAGGER · LAURA ELLIOT · DYE BETTGER DENVER & RIO GRANDE COLOR BY TECHNICOLOR Co-starring J. CARROL NAISH · ZASU PITTS A PARAMOUNT PICTURE
At 1.02 3.08 5.14 7.20 9.31
—PLUS— Colored Musical Novelty "CHAMPAGNE FOR TWO" Colored Cartoon Latest Capitol News CAPITOL

Five Married Couples Wake Up To Find . . . · They Really Aren't Married At All! 11 FAMOUS STARS . . . IN "We're Not Married" Doors 1 p.m. Feature 1.19, 3.22, 5.25, 7.28 9.36
EXTRA ATTRACTION! SOMETHING DIFFERENT ON STAGE — TONIGHT AT 8.30 30 Minutes of Music and Song by Victoria's Outstanding Talent in WOODWARD'S RADIO SHOWCASE Come and Vote for Your Favorite Contestant ROYAL

STARTS TOMORROW From the pen of the World's Master Storyteller! ROBERT LOUIS STEVENSON'S Thrilling Tale! UNIVERSAL-INTERNATIONAL presents WILLIAM POWELL JULIA ADAMS CHARLES DRAKE HENRY HULL THE TREASURE OF LOST CANYON COLOR BY TECHNICOLOR
Plus Woody Woodpecker Cartoon "STAGE HOAX" Colonist News Events "DESERT NOMADS"
Feature at 1.10, 3.19, 5.28, 7.37, 9.48 Last Complete Show 9 p.m. ALWAYS COMFORTABLY COOL AT THE ODEON
Last Times Today! — Kenneth Roberts' Best Seller "LYDIA BAILEY" In Spectacular Technicolor!

Gordon Head Driver Leads Army Contest

A Gordon Head army gunner placed top with 277 points Wednesday in driving tests held at Macauley Point.

Awarded a trophy by Lieut.-Col. A. Perron was Gnr. G. O. Bennett, 119 A.A. Battery.

Close behind were R.C.E.M.E. craftsmen M. D. Simonin, W. J. Hollier and J. A. Reid with 273, 272.1 and 272 points respectively.

The four drivers will represent the Esquimalt garrison in area finals to be held at Vancouver next week. The tests consisted of various obstacle courses driven in a regulation 60 cwt. army truck.

The competition was organized by Capt. J. D. Power.

15 Superfort Crew Members Safely Leap Near Spokane

SPOKANE, Wash., Aug. 14 (AP)—All 15 crew members parachuted to safety early today from a stricken B-29 Superfort just before it crashed and burned about 65 miles southwest of here.

The flyers, who bailed out in darkness over sparsely-settled farming country, were located by farmers who scoured the area with flashlights.

Fairchild air force base said the pilot ordered all members of his crew to jump after the plane developed engine trouble.

Base officials did not disclose names or whether there were any injuries to the crew attached to the 111th strategic reconnaissance wing at Fairchild.

Alaska Fisherman Found Dead on Boat

QUEEN CHARLOTTE CITY, B.C., Aug. 14 (BUP).—A small fishing boat, carrying the body of a dead man, was towed into Queen Charlotte City on Queen Charlotte Island Wednesday, after an R.C.M.P. patrol plane had spotted the boat drifting in the waters off Cape Bell.

The boat was towed into the port by an air force launch.

The air force said the body of a 57-year-old Alaska fisherman from Ketchikan was found in the cabin. The man, who was not identified, had apparently died of a heart attack.

Foto Nite Offer Now $1,200 TODAY For 3 Days! At 3.17, 6.19, 9.26 M-G-M presents CLARK GABLE AVA GARDNER BRODERICK CRAWFORD LONE STAR The battle of Texas—and the battle of the sexes!
• PLUS • GINGER ROGERS as ROXIE HART At 1.58, 5.00, 8.02 35¢ ATLAS A FAMOUS PLAYERS Theatre

NOW SHOWING At 1.30, 3.30, 5.30, 7.30, 9.35 The Australian Story—out of the fabulous continent that Time Forgot! KANGAROO! KANGAROO! starring MAUREEN O'HARA · PETER LAWFORD with Finlay Currie · COLOR BY Technicolor 20th Dominion

ANOTHER HUMBER SPECIAL CHESTERFIELD SUITES 2 PIECES ONLY $169 On Easy Humber Terms Beautiful all-wool frieze covers in lime, rose, grey or beige. HUMBER'S Furniture Warehouse B-HIND THE NU POST OFF-US DOWN FOAM GOVERNMENT

VICTORIA TIMES WARNER PATHE CANADIAN NEWS
BOY SCOUT JAMBOREE
TORONTO'S TRANSPORTATION COMMISSION GUIDE SERVICE GIRLS
FLYING SAUCER MYSTERY
BRITISH TANK IS ALWAYS ON TARGET
MARGARET TRUMAN VISITS PRESIDENT OF FRANCE
THOUSANDS SEE EVA PERON IN STATE
EGYPT'S FAROUK IN EXILE
OLYMPIC TRACK AND FIELD FINALS
Ginger Rogers - Fred Allen Victor Moore - Marilyn Monroe - David Wayne Eve Arden - Paul Douglas Eddie Bracken - Mitzi Gaynor - Louis Calhern Zsa Zsa Gabor
20th CENTURY-FOX presents "We're Not Married"
DOORS AT 1 p.m. Feature at 1.19, 3.22, 5.25, 7.25, 9.36
ROYAL Now Showing

STARTS TODAY ESTHER WILLIAMS RED SKELTON "Texas Carnival" Added: "Beautiful Brazil" And Selected Short Subjects Complete Program 6.45, 8.54 Feature at 7.34, 9.43 OAK BAY TEMPLE OF REFINEMENT ENTERTAINMENT AND EDUCATION

ENDS TODAY Box Office Opens 6.30 Two Complete Shows, 6.45, 9.00 p.m. At Regular Fox Prices Latest News and Cartoon Cecil B. DeMille's Masterpiece Samson and Delilah Color by TECHNICOLOR Starts Tomorrow "WESTWARD THE WOMEN" Hillside and Quadra FOX PLENTY OF PARKING AREA Air Conditioned for Comfort

Enjoy the best.. it costs no more
Specially selected malt and hops—extra skill and experience in the brewing process give to Old Style Beer its finer quality and famous flavour.
Capilano Old Style BEER
There is No Substitute for Quality!
To ensure your supply of Old Style Beer
Phone G 4179 for free delivery.
SICKS' CAPILANO BREWERY LIMITED • A UNIT OF ONE OF THE WORLDS GREAT BREWING ORGANIZATIONS
This advertisement is not published or displayed by the Liquor Control Board or by the Government of British Columbia.

SO GOOD! SO FRESH! Help yourself to CHRISTIE'S QUALITY! CREMO CHRISTIE, BROWN AND COMPANY, LIMITED TORONTO-WINNIPEG
HERE ARE MORE TASTY CHRISTIE'S TREATS FOR YOU TO ENJOY! BOURBON RIVIERA LEMON PUFFS OREO SANDWICH ASSORTED SANDWICH . . . at your favourite food stores! CB-852

Tillicum OUTDOOR B-7531 GATES OPEN 7.30 p.m. TONIGHT and FRIDAY Errol Flynn "Adventures of Don Juan" (Technicolor) Added Featurette — BOBBY JONES in "ACE OF CLUBS" Cartoon Carnival — First Run News Admission 50c — Children Under 8 FREE, 8-12, 15c Come Early . . . Play BINGO . . . Many FREE Prizes Free Pony Rides for the Kiddies 2 FREE PASSES TODAY! IF YOUR LICENSE ENDS IN 968

FASTER RESULTS
LOWER COST

TELEPHONE BEACON 3131

TIMES WANT ADS
SERVE YOU BETTER

Victoria Daily Times

Published every afternoon except Sunday by Times Publishers Ltd., 2631 Douglas Street, Victoria, B.C.

Subscription rates: Daily by carrier (city), $1.50 per month. Daily by carrier (suburban and all other) $1.25 per month. Single copy sales price, 7 cents daily 10 cents Saturday. Mail rates: Wherever carrier service is maintained in suburban and all other, $1.25 per month. Canada, Great Britain, Yukon Territory, one year, $13.00; six months, $7.00; three months, $3.50; less than three months, $1.25 per month. Saturday (Week-end Edition) one year, $5.00; United States, $1.25 per month. Other foreign countries, $2.00 per month.

Authorized as second-class mail, Post Office Department, Ottawa.

CLASSIFIED RATES

14c per line per day; 36c per line per three days; 66c per line for six days; $2.08 per line for one month (26 days). Above rates apply to consecutive insertions only. Contract rates on application. Minimum advertisement two lines.

Birth Notices, $1.00 per insertion.

Deaths, Funeral Notices not exceeding 12 lines, $1.50 first insertion and $1.00 subsequent insertions. Each additional line 14c daily.

Marriages, In Memoriam Notices, Cards of Thanks not exceeding 12 lines, $1.50 per insertion. Each additional line 14c daily.

TERMS OF PUBLICATION

The Victoria Press Ltd. shall not be liable for non-insertion of any advertisement beyond the amount paid for such advertisement.

All claims of error in publication shall be made within 12 hours thereafter and if not so made shall not be considered. No claim will be allowed for more than one incorrect insertion, nor for errors not affecting the value of the advertisement.

In the event of an error occurring, the liability of the Victoria Daily Times shall not exceed the charge for the space actually occupied by the item in question.

Representatives: United States, Conklin and Woodward, Inc.

Eastern Canada: Tom Dwan, Room 595, 77 York Street, Toronto, Ont.

Great Britain: Clougher Corporation Ltd. 26 Craven Street, London, W.C. 2.

Replies to private box numbers may only be obtained from the downtown office of Victoria Press Ltd. at 1215 Broad Street.

VITAL STATISTICS

1 BIRTHS

ALLEY—Born to Mr. and Mrs. B. G. Alley, 1092 Newport, at Royal Jubilee Hospital, on Aug. 12, 1952, a son, Andrew George.

BAINBRIDGE—Born to Mr. and Mrs. A. Bainbridge, 4129 Tuxedo Drive, at the Royal Jubilee Hospital, on August 12, 1952, a daughter, 9 lbs. 4 ozs.

COSBY—Born to Mr. and Mrs. Derrick Cosby, 509 Selkirk Avenue, Victoria, B.C., on August 13, 1952, at St. Joseph's Hospital, a daughter, 7 lbs. 13 ozs., a sister for Lynn and Robert.

DEWHURST—Born to Ted and Betty Dewhurst, 2408 Esplanade Avenue, at the Royal Jubilee Hospital, on August 12, 1952, a daughter, Carol Lynn. Thanks to Dr. Mair and staff.

DORAN—Born to Mr. and Mrs. James A. Doran (nee Jean Scott), 2872 Inez Drive, Victoria, B.C., on August 13, 1952, at St. Joseph's Hospital, a son, James Scott, 8 lbs.

GRAHAM—Born to Mr. and Mrs. F. A. Graham, 2123 Vancouver Street at the Royal Jubilee Hospital, on August 12, 1952, a son.

JUBB—Born to L.A.C. and Mrs. Albert Bruce (nee Darleen Williams), at Gimli, Man., on August 11, 1952, a daughter, 7 lbs. 12 ozs.

WADDELL—Born to Mr. and Mrs. G. Waddell, 1925 Forrester Street, at the Royal Jubilee Hospital, on August 11, 1952, a daughter, Sheila Christine, 8 lbs. 11½ ozs.

4 DEATHS

BALMER—Passed peacefully away in Victoria on August 13, 1952, Miss Mary Louise Balmer; born in County Antrim, Ireland, and a resident of this city for the past 30 years. She is survived by two brothers, Mr. J. S. Balmer of Bangor, Ireland, Mr. C. E. Balmer of Long Island, N.Y.; a brother-in-law, Mr. W. J. Pritchard of this city; also a niece, Mrs. A. W. Messer of Vancouver, and a nephew, V. J. Pritchard of 3817 Dufferin Avenue, Victoria.
Funeral services will be held in McCall Bros. Floral Funeral Chapel on Friday, August 15, at 3.15 p.m., Rev. Dr. J. G. Brown officiating. Interment in Royal Oak Burial Park.

BARKER—In Victoria on August 13, Ernest Charles Barker, aged 75 years, of 1971 Ernest Avenue; born in Suffolk, England, and resident here for 15 years and formerly of Kelvington, Sask. He leaves his wife, Mary Ann, and two daughters, Miss Lillian, at the residence, and Miss Louise of Renata, B.C.; one sister, Mrs. Alice Burman of Whiterock, B.C., and one brother in England.
Funeral arrangements later by McCall Bros., Funeral Directors.
(No flowers by request.)

CUMMINGS—At Sidney on August 12, 1952, John Elliott Cummings, aged 81 years, of 442 Admirals, Sidney, formerly of Beauvallon, Alta., and a resident of this city since 1941. He leaves three sons, Frank of Sidney, V.I., Robert of Chauvin, Sask., and Walter of Victoria; two daughters, Mrs. Tom Cave of Victoria, Mrs. Clarence Powell of Cobble Hill; 10 grandchildren; one brother and one sister in Boissevain, Man.
Funeral services under the direction of McCall Bros. will be held in the Floral Funeral Chapel, 1400 Vancouver Street, on Friday afternoon at 2. Interment at Royal Oak.

FENNELL—There passed away suddenly at St. Joseph's Hospital on Wednesday, August 13, 1952, Mr. Henry Gilchrist Fennell, aged 48 years; born at North Bay, Ont., and a resident of Victoria for many years. Survived by his daughter, Miss Flora Fennell, 644 Cormorant Street; his sister, Mrs. Bernice M. Latham, 418 Craigflower Road; five cousins, two nieces, a nephew and a grandnephew of Victoria. The late Mr. Fennell had been associated with the diesel shop, H.M.C. Dockyard, and was a member of Aerie No. 12, Fraternal Order of Eagles, Victoria, B.C.
Arrangements will be announced later by the Sands Mortuary Ltd., Directors of Funeral Service.

GOODRICK—In Victoria on August 14, 1952, William Goodrick of 134 Linden Avenue, born in Yorkshire, England, a resident of Victoria for the past 12 years, formerly of Prince Rupert, B.C.; he leaves his wife, Edith, at home and one sister, Minnie, in Scotland.
Funeral services under the direction of McCall Brothers, will be held on Monday afternoon at 3 o'clock in the Floral Funeral Chapel. Interment at Royal Oak.
(Prince Rupert papers please copy.)

HEDDLE—On August 13, 1952, Mrs. Kate Heddle, widow of William T. Heddle, of 2784 Tudor Avenue. Born in London, England, and a resident of Victoria for 13 years. She leaves three daughters, Miss Constance K. Heddle and Miss Grace M. Heddle, both at home, and Mrs. J. F. Stephen of Oyama, B.C.; one son, Dunbar T. Heddle of Oyama, B.C.
Private funeral from Hayward's B.C. Funeral Chapel on Friday, Rev. William Hills officiating. Interment in Royal Oak Burial Park.

JAMESON—At the Manor Private Hospital, 338 Foul Bay Road, on Tuesday, August 12, 1952, Mrs. Mary Reid Scott (Queenie) Jameson, widow of William A. Jameson, and daughter of the late Rev. Dr. Joseph McCoy. Born in Huron County, Ontario, and a resident of Victoria for many years. Survived by her brother-in-law, Mr. F. J. Mitchell, 983 Monterey Avenue; nieces and nephews.
Funeral services will be held at the St. Andrew's Presbyterian Church on Saturday, August 16, 1952, at 3.15 p.m., Rev. Dr. J. L. W. McLean officiating. Interment in the family plot at the Ross Bay Cemetery. Arrangements with the Sands Mortuary Limited, Directors of Funeral Service.

KINCAID—At the Royal Jubilee Hospital on August 13, 1952, Dr. Frederick Kincaid of 672 Niagara Street, retired medical director of Victoria Unit of Tuberculosis Control; born in London, England. He leaves one son, John Kincaid of Salmon Arm, B.C.; one brother and one sister in England.
Private funeral service held in Hayward's B.C. Funeral Chapel on Thursday. Interment in Royal Oak Burial Park.

4 DEATHS

WEICKER—On Tuesday, August 12, Nicholas Weicker of 799 McKenzie Avenue passed away in Victoria. He was born in Belgium and had resided in Victoria for the past 30 years. He leaves to mourn his passing two daughters, Mrs. A. Scarborough of Lake Cowichan and Miss Marie Weicker of Abbotsford; three sons, Roger and Gerald of Victoria and Romain of Port Alberni; two brothers, Jules of Duncan, B.C., and Constant of St. Catharines, Ont.
Funeral services will be held in Sacred Heart Church on Saturday, August 16, at 9 a.m. Prayers will be said on Friday evening August 15, at 8 o'clock, in Chaplin's Funeral Chapel.

7 FUNERAL DIRECTORS

THOMSON FUNERAL HOME
Established 1911 Formerly of Winnipeg
Frank L. Thomson George P. Thomson
George A. Thomson Jack L. Irving
1625 QUADRA STREET G 2612

CHAPLIN'S FUNERAL CHAPEL
Formerly "Curry's"
980 QUADRA STREET PHONE G 5512

SANDS MORTUARY LTD.
"The Memorial Chapel of Chimes"
EMPIRE 7511
QUADRA AT NORTH PARK

McCALL BROS.
"The Floral Funeral Chapel"
New Small or Spacious Chapel
Beautiful in Appointment
1400 VANCOUVER ST. G ARDEN 2012

HAYWARD'S
B.C. Funeral Co., Ltd.
(ESTABLISHED 1867)
734 BROUGHTON ST. E MPIRE 3614

8 FLORISTS

DESIGNS FOR ALL OCCASIONS — Pollock Florists, 1315 Douglas. G 5315.

Brown's Victoria Nurseries
Funeral Designs Fresh Cut Flowers
WE GROW OUR FLOWERS
618 View Street G arden 6612 - 3521

NORTH QUADRA FLORISTS
Artistic Designs—Quality Flowers
3971 Quadra E mpire 0221

WOODWARD'S FLORISTS
619 FORT STREET G ARDEN 5614

SWEETHEART FLORISTS
DAY B 3331 — NIGHT B 3680

9 MONUMENTAL WORKS

MORTIMER'S MONUMENTAL WORKS Ltd., Gorge Road at Fountain Circle. Est. 1877. Monuments, markers, tablets, curbings, bronze plaques, made to your own design if required. Also marble, granite and stone for fireplaces, walls and building construction, etc. Phone day, E 6421, night, B 1869 or G 7411.

STEWART MONUMENTAL WORKS, LTD., 1401 May Street. G 3452. Established 1896. Curbings, tablets, markers and monuments made to your own personal designs.

VICTORIA MONUMENT LIMITED
"Memorials of Distinction"
3091 DOUGLAS ST. B EACON 5834

10 ANNOUNCEMENTS

REGINALD MILLS, DIVINE HEALER, HAS successfully treated many diseases by the laying on of hands, including paralysis, cataract, duodenal ulcer, sinus, all forms of rheumatism, baldness, bladder and kidneys, etc. Appointments, 903 Richmond Avenue. Phone G 9542.

TAILORING—GOOD CLOTHES ALTERED to fit ladies and gentlemen who are particular. Oak Bay Tailor, 2225A Oak Bay Avenue. E 0161. James Swan, proprietor.

THE INDEPENDENT ORDER OF FORESTERS, Court Garden City—The beach party for Saturday, August 16 has been canceled because no fire permit has been issued due to dry weather.

OPENING SOON
Victoria book exchange, 709 Blanshard, exchanges on all popular magazines and comic books.

BOOKS ARE MAGIC CARPETS THAT wait us from today.
THE HAUNTED BOOKSHOP
845 Fort Street B 1427

RENT A WURLITZER FOR YOUR PARTY or dance. Automatic Music, 1923 Quadra. B 1758.

PROTECT YOUR HEALTH AS YOUR greatest asset. The Health Food Shop, 1035 Fort Street.

A.O.F. COURT NORTHERN LIGHT FIRST and third Mondays, 857 Pandora Ave.

ROYAL G 8016
BUSINESS COLLEGE

GIBSON'S STUDIO PORTRAITS, WEDdings, commercial. 819 Broughton. E 6221.

JUBILEE DRIVING SCHOOL
Daily E 7432 G 6033 Oak Bay Junction

ACADEMY OF USEFUL ARTS, 851 FORT. Day and night classes. Reasonable.

A SALVAGE COLLECTION FOR OAK BAY, Shoal Bay and Uplands. E 3413.

PRIVATE PARTIES, MEETINGS, BRIDGE. The Blue Room, 1303 Broad Street. G 9922.

BOUCLE DE LAINE, PER OUNCE SKEIN, 29c. Needlecraft Shoppe, 244 Cook. E 5334.

CANNING TIME!
We can fill your every need in canning equipment. Biggest variety, lowest price.
Pressure Cookers
Can Sealers
Preserving Jars
Jelly Jars
Sanitary Cans
Strainers
Colanders
McLENNAN, McFEELY & PRIOR LTD.
1400 GOVERNMENT STREET

Madam!
a "Contour" Hair Cut
BEFORE YOUR
Home Permanent
A SPECIALTY BY
FIRTH OF FORT
CASTLE HOUSE, 635 FORT ST. SUITE 10
NO APPOINTMENTS — WALK UP
50 YEARS' HAIRDRESSING EXPERIENCE

LOOK!!!
Don't Pass Up Our
AUGUST FUR SALE
Great Reductions
VICTORIA FURS
831 Fort E 8133

A SOUND INVESTMENT
is an Acousticon Hearing Aid, the most scientific hearing aid ever made. Batteries for all makes.
745 Yates (218 - 19) Stobart Bldg.)
ACOUSTICON OF VICTORIA B 4524

SARDONYX! CARNELIAN!
CAN BE MOST ATTRACTIVE IN THE RIGHT SETTING. MAY WE SHOW YOU OUR UNUSUAL SELECTION
PERSIAN ARTS & CRAFTS
907 GOVERNMENT E 2124

IT TAKES NO TIME TO PLACE A TIMES Classified Ad. Our ad-takers give you quick, expert and courteous service. Phone B eacon 3131.

11 COMING EVENTS

McMORRAN'S SEASIDE DANCING PAvilion, Cordova Bay—Dancing every Saturday night 9-12. Stan Cross' orchestra. Tombola prizes. Let's make it a date to dance in the friendly atmosphere at McMorran's.

11 COMING EVENTS

WHIST AND BRIDGE
Open 12.30 p.m.-midnight. Whist 8 p.m. Cash prizes. All welcome 1417 Govt.
VICTORIA WHIST & BRIDGE - E 8023

AN OLD-TIME DANCE
Saturdays, Victoria Ballroom, 1600 Government Street. Homesteaders' Orchestra. Prizes. 60c. Three hours of real fun!

SIROCCO BALLROOM
Space available for club meetings, banquets, wedding parties, concerts, dances. Reasonable rates. E 9221.

SQUARE DANCE
As you learn. Victoria Ballroom
Wednesdays, 8.30—11.30
Prizes—Homesteaders' Orchestra

12 LOST AND FOUND

PERSON WHO FOUND LADY'S HANDbag in Plaza Theatre and kept money, please return. Urgently needed. Reward. E 2087.

LOST—GOLD BULOVA WRIST WATCH at Elk Lake Sunday. Finder please phone G 2747.

LOST FROM CORDOVA BAY, SMALL rowboat with oars and oarlocks. Painted red and cream. Phone Colquitz 405-J.

LOST—BLACK CAT IN OAK BAY (ST. Mary's Church area); slightly stiff in hind legs. Reward. Phone 2560, mornings.

13 WANTED—MALE HELP

EXPERIENCED BOOKKEEPER, MUST BE neat and accurate, have some knowledge of credit and collections, inventories, general ledger and routine. Apply in own handwriting, giving age, marital status, experience and when available. Box 322, Victoria Press.

MAN TO APPLY ASPHALT SHINGLES. Experienced applicator only; union wages. Also experienced tile setter for plastic tile or man handy with tools to learn trade. Apply Victoria Roofing, 848 Fort Street.

OLDER MAN WITH GOOD HEARING for night work. Three or four nights weekly. Box 334, Victoria Press.

13a SALESMEN AND AGENTS

$18 AN EVENING
For your spare time. Just three easy free trial sales of amazing patented Automatic Refrigerator Defrosters can pay you that. Hundreds of hot prospects, commission. Rush name, address for guaranteed profit offer, D-Frost-O-Matic Co., Dept. 10, Newmarket, Ont.

13b HELP WANTED—MALE AND FEMALE

COUPLE TO LOOK AFTER ROOMING house. Man to look after coal stoker, domestic water heating, and some gardening. Woman to look after renting rooms and do necessary cleaning. Living quarters supplied and some wages. Box 293, Victoria Press.

14 WANTED—FEMALE HELP

WANTED—MATRON TO TAKE CHARGE of 40-bed hospital for chronically ill persons. Undenominational. State experience and salary expected. Early application to Victoria Nursing Home Society, 212 Royal Trust Building, Victoria, B.C.

WANTED—FACTORY OPERATORS, SEAMstresses with sewing experience preferred. Good working conditions. Permanent. Parkers Manufacturing Co. Ltd. 776 Topaz. G 4124.

PERMANENT POSITION OPEN FOR GENeral office work. Knowledge of bookkeeping essential. State experience and salary expected. Apply in own handwriting to Box 266, Victoria Press.

WANTED — OCTOBER 1 COMPETENT housekeeper for retired couple moving to Uplands. Interviews in Victoria September 19. Write Box 313, Victoria Press, giving telephone number.

WANTED PART-TIME WAITRESS—NEAT, clean and fast. Good wages and working conditions. Apply 1817 Douglas Street, between 10-11, 5-6.

FIOR WOOL PRESSER, EXPERIENCED, $35.20 per week. Full-time employment. Apply in person to Mr. G. L. Carter, Individual Dry Cleaners, 1536 Fort Street.

EXPERIENCED HELP FOR PHOTO finishing plant. Full and part-time. Belcher's Photography, 1469 Douglas Street. (Sunday B 2848).

EXPERIENCED LAUNDRY SHIRT PRESS operator, $33 per week, full time employment. Apply Mr. G. L. Carter, Individual Dry Cleaners, 1536 Fort Street.

BUSINESS GIRLS, ATTENTION
Do you want extra money? Let me show you how to earn in spare time. Box 331, Victoria Press.

TWO EXPERIENCED WAITRESSES—ONE day shift, one 5 to 1 a.m. Please apply in person. Liberty Cafe, 652 Yates.

EXPERIENCED HOFFMAN PRESSER FOR full time or part time. Apply Safeway Cleaners, 3460 Quadra. G 6519.

EXPERIENCED PERMANENT WAITRESS for Victoria resort hotel. Box 341 Victoria Press.

WANTED EXPERIENCED SILK PRESSER, steady employment. Apply Nu-way Cleaners Limited, 420 Williams Street.

WANTED—EXPERIENCED DINING ROOM waitresses, for full or part time. Apply head waitress, Terry's Dining Room.

SALESLADY FOR GROCERY. APPLY M. H Barry, 1784 Fort Street.

FULL-TIME EMPLOYMENT — EXPERT fur finisher. Box 295, Victoria Press.

TYPIST
Must Be Fast and Accurate
BOOKKEEPER
or person with some knowledge of account posting and able to handle payroll records. If you are looking for steady office employment and can be dependable please state salary expected and apply in writing to
Box 327, Victoria Press

17 SITUATIONS WANTED—MALE

JIM PAINE, FORMERLY OF PAINE & Townsend, will do all your odd jobs, cement work, tile drains, ditches, fences, etc. No job too small. Call G 8604.

YOUNG MAN WITH TYPEWRITING AND bookkeeping ability desires part-time work, evenings. Call Colquitz 231-M.

A SEPTIC TANK CLEANED FOR $10. Grease traps, $4. Repairs and installations of drains. G 0673.

GUTTERS REPAIRED, RENEWED; REroofing, roof repairs. E 5961. B 4006.

DIGGING, CEMENT WORK, DRAINS, odd jobs, basement, yards cleaned. G 8744.

CLEAN UP YARDS AND BASEMENTS. Free estimates, E 3133, anytime.

18 SITUATIONS WANTED—FEMALE

HOUSEKEEPER IN QUIET HOME. LIGHT duties; sleep in or out. E 4367 about 5 p.m., or Box 317, Victoria Press.

ALL TYPES OF FLOORS EXPERTLY cleaned, waxed and polished by machines. Homes our specialty. Gregg's, established 1920. G 5023.

19 BUSINESS SERVICES

BRICKLAYERS

CHIMNEYS AND FIREPLACES BUILT and repaired. Expert workmanship. Reasonable rates, G arden 6777.

BULLDOZING

A BETTER BULLDOZING JOB WITH OUR Maio overhead loader—
Road building, excavating, yarding, logging, back fills.
Fair Prices!
JACK HENSON
3892 Carey Road. G 2553, G 3550

BULLDOZING AND CLEARING, ROAD grading and back-filling. The right machine for every job.
JOHN KISSINGER, JR.
E mpire 8425 Day B eacon 3947 Night

BULLDOZING, EXCAVATING, BACK filling, logging and road building. Stanley Cleemoff, 2814 Rockwell Avenue. Phone G 3233.

EVANS, COLEMAN & JOHNSON BROS LTD.
For Bulldozing and Shovel Work
900 WHARF STREET PHONE B 3105

COPLEY BROTHERS
Bulldozers, Shovels and Land Clearing Machinery of Revolutionary New Design
Colquitz 42-4 4260 Carey Road

CARPENTERS

A BETTER JOB, A BETTER PRICE FOR repairs of any kind, additional rooms, cribbing, fences, cabinet work, house framing, labor contracts. Phone Ron and Roy. B eacon 1994, E mpire 4281, Free estimates.

SIDE GLANCES By Galbraith

"Mother has started on a diet again, daddy! She's eating between meals instead of at the table!"

19 BUSINESS SERVICES

STAN LAWRENCE, CARPENTER. CABinet work and alterations a specialty. No job too small. Phone G 0769.

HOME BUILDING, ALTERATIONS, AND cabinet work. Experienced. Work guaranteed. Phone E 2604.

CARPENTRY, ALTERATIONS, FINISHING, cabinets. Bulmer, E 3663, after 5.

CALL THE HOUSE DOCTOR. HOME AND building repairs. Wells, E 7959.

M. ANWYLL. ALTERATIONS — FINISHing — gutters. Phone G 6611.

CATERING

CATERING AT MODERATE PRICES — Weddings, teas and cocktail parties a specialty. Phone B 2318 or B 4197.

CEMENT

ALL TYPES OF CONCRETE SPECIALTIES
COLOR & CONCRETE CO.
552 Island Highway. Phone Bel. 18 W

E 0286 FOR CEMENT WORK OF ALL kinds, drain tile. Gene Genero.

CONTRACTORS

ALL KINDS OF HOME REPAIRS. Roofing — Carpentry — Painting — Chimneys — Gutters — Downpipes — Concrete Walks — Patios, etc. A good job at a fair price. G 3731, Belmont 299R.

FARWEST ROOFING & REPAIR CO.
General Contractors

ALL WOODWORK FINISHING AND painting inside or out, concrete foundations, sidewalks, etc. Good work. Stan Mayhew. E 4879.

SELECTIVE LOGGING AND CONTRACTing Co., G 8980, Bel. 99 R, Keating 121 M.

SELKIRK SUPPLY
H. E. Fowler & Sons
Anything in woodwork. Alterations. N.H.A. homes and apartment blocks. Insulation, painting and trucking.
FREE ESTIMATES
All Work Guaranteed
G 1711 G 3586

S. E. WEISMILLER & SON
234 Richmond Avenue Phone B 1253
General Contractors and Builders
Concrete Work Expertly Done
Free Estimates

FLOOR POLISHING

M. & M. FLOOR SURFACING CO.
Floor Laying, Sanding and Finishing
Reasonable
Dependable Experienced Workmen
Free Estimates G arden 0403 E mpire 2104

ALL TYPES OF FLOORS EXPERTLY cleaned, waxed, and polished by machines. Homes our specialty. Gregg's, established 1920. G 5023.

FLOORING AND FLOOR SANDING

V.I. HARDWOOD FLOOR CO., 2100 Douglas Street. Free estimates. G 7314.

WESTERN FLOOR CO., E 8915, G 7540. Complete floor services. S. Kinsey.

FLOORS LAID, SANDED AND REfinished. Capitol Floor Co. G 5605.

Complete FLOOR SANDER Rental Service
SANDERS
EDGERS
POLISHERS
Low Rates by Hour or Day
Shawnigan Lumber Yards
2000 Government Street G arden 2311

FURNACES

FURNACES INSTALLED AND REPAIRED. We replace parts to all furnaces. Most reasonable rates: 32 years' experience. S. J. Coles & Sons., E 3393 or eves., E 1369.

FURRIERS

FUR REPAIR SERVICES
Fur coats repaired, restyled; shorties, capes relined, cleaned, glazed. Free estimates. Moderate charges. Call, deliver. Paul, 205 Beach Drive. B 3380.

GARDENERS

GARDENS, LOTS, PLOUGHED, ROTOtilled, excavating, backfilling, digging ditches, tank holes, power shovel. Ford tractors. S. L. Jewkes E 7377.

SOIL—GUARANTEED BEST AVAILABLE, $3.25 yard. Special, 6 yards, $18. G 1755.

EXPERT GARDENING AND MAINTENance E 0282.

19 BUSINESS SERVICES

AT ONCE—LAWNS POWER MOWED, reasonable rates. E 3441.

HAY MOWING AND TRACTOR WORK. G 4948. Belmont 143 K.

GARDEN LOTS PLOWED, ROTOVATING, excavating, hay cutting. Carlson. B 1347.

GLASS-IRON WORKERS

ORNAMENTAL IRON AND WELDING. Esquimalt General Repairs. B eacon 1874.

HAIRDRESSERS

SPECIAL LOW PRICES FOR LIMITED time only. Poodle cut a specialty. Avalon Beauty Salon (upstairs, above Kresge's). Phone E 0522.

ALL TYPES OF BEAUTY CULTURE—Cold waves, machine and machineless permanents. 717 View. Vogue Beauty Salon. B eacon 1112.

ACT NOW, 2 FOR 1. NEW RAY BEAUTY Shoppe, 833½ Fort. G arden 3644.

SUSSEX BEAUTY SALON
706 BROUGHTON ST. — For Appointment
Please Phone E mpire 5115

TRU ART SALON. PERMS., TEST CURLS. Mary Olsen, 1036 Fort. E 8234.

INSURANCE

REAL ESTATE, INSURANCE OF ALL types. Notary public. Conveyancing.
DUNCAN D. McTAVISH
918 GOVERNMENT ST. E 9814

KEY CUTTING

KEYS CUT, LOCKS, SAFES REPAIRED, lawn mowers, scissors sharpened. Price's Key Shop, 847 Fort Street. G 6221.

LAWN MOWER SERVICE

ATCO Power Lawn Mowers
The finest Lawn Mower for the finest lawn
NATIONAL MOTORS LTD.
819 Yates Street G 8177

LIGHTER AND SHAVER REPAIRS

RONSONS REPAIRED WHILE YOU WAIT, 1-hr. electric shaver service. 707 Yates.

PAINTERS AND DECORATORS

THOMAS HARKER, YOUR PERSONAL paperhanger, special rates, $10 and up. Interior and exterior painting. Stucco and roof spraying. Guaranteed, clean, efficient, courteous service. E 8773.

WEBB & SON, GARDEN 6837. PAPERhanging painting. Quick, clean, reliable. First-class workmanship. Thirty years' experience Victoria.

GEO. E. GOODWIN—INTERIOR AND EXterior painting, brush or spray. Paperhanging a specialty. Estimates and terms. Phone E 8844 anytime.

RELIABLE DECORATORS, INTERIOR, exterior painting, paperhanging. Estimates free. Reasonable rates. G 0673. E 2588.

ROBBIE AND FELL. ALL TYPES OF interior, exterior painting, decorating. First class work guaranteed. E 9312.

FIRST-CLASS PAINTING AT VERY REAsonable rates. Former employee of Robert Simpson Co., Toronto. B 1072.

DECORATING, REPAIRS DONE WITH care and courtesy. Wells, E 7959.

$10 UP ROOMS PAPERED. FREE ESTImates. D. Smythe. B 3837.

E. JONES, PAINTING AND PAPERING. Work guaranteed. G 6707.

PHOTO ENGRAVING

PHOTO ENGRAVING
Half-Tone, Line and Color Engravings
Commercial Art
VICTORIA PRESS, LTD.
Engraving Dept.
2631 Douglas Street
PHONE B 3131

PLUMBING AND HEATING

ACE PLUMBING & HEATING
Repairs Contracts Free Estimates
Harry Smith — Bob Muir
B EACON 5849 2761 SCOTT ST.

SHAW'S PLUMBING & HEATING
OFFICE—G 8751 RES.—B 2064

RELIABLE PLUMBING CO.
"A GOOD PLUMBING SERVICE"
G arden 1641—Day or Night

PITT & HOLT
PLUMBING AND HEATING
E MPIRE 7413

BRIDGE LESSON
by Oswald Jacoby

Just about two months ago Carl Erskine of the Brooklyn Dodgers pitched a no-hit game against the Chicago Cubs. This, curiously enough, was news for this column.

You see, it rained at the end of the third inning, and the game was held up. So Erskine went to the clubhouse to relax until the game could be resumed. What else would he do there but play bridge?

I don't know whether or not Carl is as good at bridge as he is at pitching, but one of the hands he played, shown here today, would stand up in any big league bridge game.

Erskine and Billy Cox got to four hearts against Ralph Branca and Duke Snider. Branca led the singleton diamond, and Erskine won with the ace.

What next? Erskine could count five trump tricks, two diamonds, and two black aces. Where was the tenth trick?

Branca's spade bid indicated that both the spade and the club finesse would fail. The opening lead looked like a singleton. A pretty grim situation, but Erskine pitched his way out of it very neatly.

He drew three rounds of trumps, and then laid down the ace and queen of spades.

Branca won with the king of spades, naturally, but was then up a tree. If he continued spades, dummy's ten would set up; and if he shifted to clubs, Erskine would get a free finesse.

Erskine was so pleased with this hand that he went right out on the field, a minute or so later, and pitched no-hit ball for the next six innings.

Now, I wonder what was going on in the Chicago clubhouse while Erskine and his buddies were getting ready for a no-hit performance by playing bridge? D'you suppose the Cubs were playing Canasta?

NORTH 14
♠ 10 9 5 3
♥ A 9 3
♦ K J 7 3
♣ 7 3

WEST
♠ K J 8 4 2
♥ 6 5 4
♦ 5
♣ K J 8 5

EAST
♠ 7 6
♥ J 7
♦ Q 10 9 8
♣ 10 9 6 4 2

SOUTH (D)
♠ A Q
♥ K Q 10 8 2
♦ A 6 4 2
♣ A Q

North-South vul.

South	West	North	East
1 ♥	1 ♠	2 ♥	Pass
4 ♥	Pass	Pass	Pass

Opening lead—♦ 5.

19 BUSINESS SERVICES

ROOFING AND INSULATION

DUROID OR BARRETT
Asphalt Shingles, Insulation, Sidings, Eavestrough and Repairs.
PARKER JOHNSTON LTD.
734 Johnson B 6332 Eves E 5961, B 4006

STYRO TILE
Gives
Beauty to your kitchen or bathroom. Over 25 colors to choose from at VICTORIA ROOFING & INSULATION CO. 848 Fort St. B 2331

DUROID, JOHNS-MANVILLE, BARRETT
BROCK ROBERTSON
2100 Douglas Day E 9644, night E 5452

TREE SURGERY

SCIENTIFIC PRUNING AND SPRAYING of shade and fruit trees. Trees felled. Chain saw. Chemical spraying, brush and weeds. Charles A. Cowie, B 1676; eves. E 1668.

UPHOLSTERY

CHAIR TO COVER?
Go to Clark's, 849 Fort Street. G 4744.

VACUUM SALES SERVICE

ALL ELECTRIC VACUUM CLEANERS repaired. Parts for all makes. ABC Electric, 807 Fort. G 3113.

WASHING MACHINE SERVICE

HAROLD'S REPAIR SHOP
MAINTENANCE—WE GUARANTEE—B 3425

WRINGER ROLLS OF ALL MAKES ELECtric washers. Taylor & Co., 816 Fort St.

WASHING MACHINES
REPAIRS TO ALL MAKES WITH FACTORY-TRAINED SERVICEMEN
ONLY FACTORY REPLACEMENT PARTS USED
McLennan, McFeely & Prior
1400 GOVERNMENT STREET
Phone G 1111 — Service Department

20 PROFESSIONAL SERVICES

CHIROPODISTS

HAROLD K. HUNT, D.S.C.
Dr. of Surgical Chiropody
745 Yates (Stobart Bldg.) B 2842

CHIROPRACTORS

JOHN M. STURDY
"Specific Chiropractor"
Neurocalometer
1123 Blanshard Street E mpire 5034

CONVALESCENT HOMES

OAK LODGE — PRIVATE HOSPITAL, medical, convalescent and chronic patients tended with kindness and personal care. Graduate nurses in attendance day and night. 4036 Quadra. B eacon 6831.

CLOVELLY PRIVATE HOSPITAL, LTD. Fully staffed graduate nurses. Medical convalescents, chronics. 1190 Clovelly Terrace. E mpire 7814.

ST. MARY'S PRIORY, COLWOOD, B.C., for convalescents and elderly ladies needing care. Box B, Langford P.O. Belmont 279.

ELECTROLYSIS

MOLES, WARTS, SUPERFLUOUS HAIR permanently and safely removed. Method endorsed by medical profession the world over. Dorothy Hanman, specialist, 503 Scollard Bldg., Victoria, B.C. G 7642.

NURSING SERVICES

SACA-PELO, SUPERFLUOUS HAIR REmover. Exclusive agents Shotbolt's Drugs, 589 Johnson Street. G arden 1612.

WOULD BOARD TWO OR THREE CHILdren in own home. Apply 3215 Oak Street.

21 PERSONAL

GOING EAST?
Two McGill University students wishing immediate transportation east, will share expenses. Please phone G arden 5485, preferably between 5 and 9 p.m.

"SKINNY GIRLS!" GET LOVELY CURVES, gain 5 to 10 pounds, new pep. Try famous health and weight builder, Ostrex Tonic Tablets. At all druggists.

GOING EAST? IF YOU ARE GOING EAST and would like to drive a new car out from the factory for us, please write to Box 514, Victoria Press.

ALCOHOLICS ANONYMOUS
P.O. BOX No. 1 OR 532 VICTORIA
E MPIRE 9151
NIGHTS and HOLIDAYS G 3359

LEAVING FOR TRAIL, NELSON, AUGust 16 via States. Box 275, Victoria Press.

21a BUSINESS PERSONALS

HAVE YOU A MORTGAGE OR AN Agreement for Sale that you receive monthly payments from and are anxious to sell to realize your cash? Ask for Mr. Spencer or Mr. Smith for appointment or they will call at your home on request. Financial Survey Limited, 1324 Government. G 9305, or evenings, Colquitz 224R or E 5884.

NO NEED TO DYE OR TINT YOUR HAIR —Regain natural colour and beauty with Angelique Grey Hair Restorer. $1.39 at Darling's, McCall-Davey, and Cross Pharmacies.

HAVE YOU THE LATEST FEMININE hygiene information? It's free! Write Imperial Imports (Western), Dept. V.T., P.O. Box 227, Vancouver, B.C.

CLOCKS AND WATCHES EXPERTLY cleaned and repaired. Clock Shop, 1037 Fort. Antique clocks bought, sold. E 9251.

TAILORING, REPAIRS, ALTERATIONS
LADIES', GENTS' GARMENTS
JAMES COOPER, 738 FORT G 5761

GOIN' FISHIN'
Bakery will be closed from August 4 to 13, inclusive. Lansdell, Hillside at Quadra.

ATTENTION! FOR A COMPLETE OVERhaul of your sewing machine. G 3021. Taylor & Co., 816 Fort.

BACK TO SCHOOL
SKIRT AND SWEATER SALE. LADY ELIZABETH SHOPPE, 833½ FORT.

HAVE YOU ANY JUNK TO GET RID OF? Phone G 5192. Please ask for the Junk Man.

INVISIBLE MENDING, DRESSMAKING, alterations by expert. 1030 Fort. E 6570.

UMBRELLAS REPAIRED. PRICE'S KEY Shop. 847 Fort Street. G 6221.

VENETIAN BLINDS LAUNDERED sparkling clean. Sun Ray Products. B 6612.

USED FOUR-BURNER MOFFAT RANGE, $75. B 4131.

BRANKSOME
The New English China
GOOD TO LIVE WITH
Six Delightful Two-Tone Colors
OPEN STOCK
SOLE AGENTS FOR VICTORIA
SYDNEY REYNOLDS LTD.
THE QUALITY PEOPLE
801 Government St., Opp. Empress Hotel

PACIFIC GLASS LTD.
932 PANDORA AVE. — OFFICE — B 3141
935 MASON ST. — AUTO GLASS — B 1932

23a SCHOOLS AND COLLEGES

SPROTT-SHAW
Business secretarial, refresher courses. Pitman, Gregg speedwriting, comptometer, etc. Day and evening. G 8121.

24 MUSIC

FINEST VOCAL TUITION, FORMERLY Hamburg Conservatory, Toronto. Florence Gunn, G arden 2062.

25 DANCING

ACADEMY BALLROOM DANCING
Private, class lessons daily. Modern, Latin-American, old-time. E 1642. 2812 Douglas.

27 FUEL

HILLCREST DRYLAND FIR
A bargain sale of Hillcrest Dryland Douglas fir blocks mixed with bark, slabs in 12-inch lengths. Hillcrest fir is highly recommended for furnace, fireplace and kitchen range. This wood has been handgraded to eliminate sawdust and rubbish.
Immediate Delivery
Cord $ 6.50
2 cords $12.00

CAPITAL FUEL
Day, B 1551 Night, B 1551

DRY WOOD AND SAWDUST
Special—100% FIR
Extra heavy slabs and blocks, 2½ cords $12. Five cords $23. Split wood, 2½ cords $12. Note: Get your wood before shortage.
DHILLON FUEL CO.
Office E 3811, E 7852.

WOOD — WOOD — WOOD
Special sale inside blocks and slabs, two cords, $9; four cords, $17.
Planer ends—Kiln dry, one cord, $7.50; two cords $14; also two-foot lengths, two cords $8.
JAMES BAY FUEL CO. B 4622

A SNAP—HAND-PICKED FIR
Bark and blocks; good, clean, suitable furnace, fireplace and kitchen range. 1 cord $5.25, 2 cords $10. Split wood fir 12" 1 cord $6.00, 2 cords $12.00. Bone dry fir, 12". 1 cord $7.25. Immediate delivery. National Fuel Co. E 2633; night E 5898.

27 FUEL

ALL FIR, NEVER BEEN IN WATER, ONE unit by blower, $7; bulk, two units, $10. Block and slab wood, two cords, $12. Langford Fuel, E 5910, B 6749.

ONE CORD $7.50, BONE DRY NO. 1 FIR. G 5723, G 3025.

KOLPAK PACKAGED FUEL
IN LIMITED QUANTITY NOW
NONE IN WINTER
Per pkg. 20c
25 pkgs. Delivered $5.75
5 No. 50 bags Gasco $5.00
Sawdust (bulk only), per unit $4.00
KOLPAK FUELS
521 DAVID STREET B 1031

WOOD and SAWDUST SPECIALS
100 per cent fir stove-length wood cut from dryland logs, neither too big nor too small. Very good for all-round use. Easy to split. Ready to burn.
2 Cords $12—4 Cords $23
Extra-heavy slabs and blocks for furnace and fireplace, two cords, only $12.50
Four-foot Heavy Fir Slabwood for greenhouses and hotels. Per cord $6.50
Sawdust—all dryland head-rig from Atom Lumber Co.
2 Units, Bulk Only, $8
Bone-Dry Fir, already split, per cord $10.00. Also bone-dry cedar for kindling and general use.
Old-established firm with reliable stock of dry wood of all kinds. It will pay you to visit our yard and office to see this wood. Order your winter wood and sawdust now and save.

O.K. FUEL
760 Topaz G 2452

DRY WOOD—SPECIAL SALE
All dry up-Island Douglas fir blocks and thick bark slab. Hand-picked twice to eliminate all sawdust and rubbish. Guaranteed never in water. Immediate delivery.
1 cord $ 6.50
2 cords, only 11.00
3 cords, only 15.00
Note: This wood is dry enough for immediate use. Cheaper in large quantities. Phone today.

SOOKE DRY WOOD—E 8925

PAINTER'S ACME FUEL
ALBERTA COALS
LUMP
EGG
NUT
GASCO BRIQUETS
617 Cormorant G 2922

SPECIAL WOOD SALE
No. 1 Douglas fir wood. Thick bark slabs mixed with inside blocks. Now on sale.
2 cords $10.00
Bone dry, 2 cords $14.00
Bulk sawdust, 2 units $8.00
SHAWNIGAN DOUGLAS FIR WOOD CO.
B 3834

ATTENTION — SPECIAL
All No. 1 fir wood. Never been in water. All hand-picked, no sawdust or rubbish. This wood is from Honeymoon Bay Saw Mill. Guaranteed.
2 CORDS $11.00
Buy Wood Now for Winter Use
Honeymoon Bay Supply Co.
1316 Government Street Phone G 8725

AVAILABLE AGAIN
Since we're trucking straight from the mill ourselves, we can supply you better wood cheaper. 100% fir blocks and slabs, immediate delivery.
2 CORDS $11.00
2½ CORDS $12.75

COLWOOD FUELS
Day, E 8842 Night, E 8840

COLWOOD TIMBER MILL
100% Dryland Fir; Inside Blocks, Slabs
2 Cords $11.00
2½ Cords $13.75
Bone Dry, 2½ Cords $15.00
Sawdust by bulk. Two Units $10.00
BEST FUEL
DAY AND NIGHT
B 3222

WOOD
Dryland Douglas Fir wood. Thick bark slabs mixed with inside blocks. No rubbish. Two cords for $10. Beware of pedlars. Bone dry, 2 cords $14.
ISLAND FUEL SUPPLY CO.
BEACON 3834 BEACON 1973

SUMMER SPECIAL
VICTORY EGG COAL
$15 Per Ton
HARKNETT FUEL
G 2647 737 PANDORA

DEPENDABLE DRY WOOD
RONALD HOPKINS FUEL CO.
E 7916 Immediate Delivery E 7916
Phone Day or Night

Dry Cedar, 1 cord $5.00
12-in. Cordwood, 1 cord $10.75
EMPIRE FUEL LTD.
739 PANDORA AVENUE
B 2424 E 8525

28a BUILDING SUPPLIES

ROLSCREEN, THE ORIGINAL ROLLING flyscreen; metal weatherstrips.
Vogue Venetian Blinds
B. T. LEIGH E 9685

GRAVEL FOR ROADS, LOTS AND FILL. Call B 6712.

SOIL—GUARANTEED, BEST AVAILABLE, $3.25 yard. Special, six yards, $18. G 1755.

FRESH-CUT LUMBER
1x6, No. 1 and 2 Shiplap $90 M
2x4, No. 1 and 2 Common $96 M
2x6 No. 1 and 2 Common $96 M
No. 1 and 2 Rough Sawn—
2x4, 2x6 2x8, 4x4 $80 M
TO CLEAR—
2x3, No. 4 Common $28 M
2x4, No. 4 Common $30 M
1x4, No. 1, 2, 3 Cedar $50 M
1x3, No. 1, 2, 3 Cedar $50 M
Cement Mixer — Power Tools to Rent

LANGFORD BUILDING SUPPLY
868 Island Highway Belmont 306
"Everything From Foundation to Roof"
MANY ITEMS LESS THAN CITY PRICES
Ask about our free delivery offer

1 x 4 Common Shiplap $60 per M.
FENCING FOR LESS
1" Net by 3. Suitable for light framing, at $60 per M.
1 x 6 Common Drop Siding
Select Common Stepping
Firm Shims, a thousand $25.00
Birch Flooring $21 a hundred ft.
SAANICH LUMBER YARDS
3041 Douglas Street Brentwood
E 3038 Keating 121 M
Evenings: G 3508

R. A. GREEN LUMBER CO., LTD.
2891 DOUGLAS STREET
1x4 B. & B. E.G. Fir Flooring $210 M
1x6 8 & 10 Knotty Yellow Cedar Paneling $180 M
Complete Stocks of Wallboards, Gyproc
Window Screens Made to Order Promptly
G 3613 — PHONES — G 7614

28a BUILDING SUPPLIES

OUTSTANDING SIDNEY SPECIALS!
Prices Quoted Per Thousand Board Feet
1x4 Flat Grain FLOORING, random lengths; ideal for attic or basement rooms, kitchens or porches. Limited supply at $100
1x6—4', 6' No. 1 Common Tongue and Groove, ideal for roof or wall sheeting on small buildings. Exceptional value at $45
1x6 and 1x8—3' to 7' Drop Siding $40
SIDNEY LUMBER LIMITED
Paint and Builders' Supply Headquarters
2333 GOVERNMENT ST. PHONE B 5187

STEWART & HUDSON
THE HOME OF HOMEBUILDERS
250,000 BOARD FEET LUMBER
Must be sold, entire yard stock of well-known Up-Island Mill, all to be cleared. Due to reorganization, we have been instructed to dispose of this lumber at sacrifice prices. All these items are of exceptionally good grade and of course carry our guarantee of satisfaction or money refunded. Don't delay, come in real soon to look over our stocks.
1x4 Dressed Utility, per M $25.00
1x6 Dressed T. & G., per M $35.00
1x6 Utility Dressed Boards, per M $40.00
1x8 Utility Dressed Boards, per M $45.00
1x8 Utility Shiplap, per M $45.00
1x6 ...m Shiplap, per M $50.00
2x4 Dressed Utility per M $45.00
2x4 Dressed No. 1, 2 and 3, all 6', per M $35.00
2x4 Dressed No. 1, 2 and 3, 6 ft., each 15c
2x4 Dressed No. 3 Common, per M $75.00
1x10 and 1x12 Rough Cedar Boards No. 1 Grade, ideal for rough siding, etc., per M $85.00
Why not let us supply ALL your lumber needs and assure you of good structural 2x6, 2x8 and 2x10 for your building program.

DO IT YOURSELF
Any of the following are easy to use when simple instructions are followed:
Stucco Paint, 10 lbs. $2.30
Stucco Paint, 50 lbs. $10.50
Liquid Roof Cement, per gal. $1.95
Plastiseal Roof Cement, per gal. $2.19
Creosote, per gal. $1.31
Black Shingle Varnish, per gal. $1.45
Red Shingle Stain, per gal. $2.31
Green Shingle Stain, per gal. $2.80
Foundation Waterproofing, per gal. $1.65
Tar Paper, per roll, 400 ft. $2.51
2-Ply Roofing, per roll, 100 ft. $3.12
3-Ply Roofing, per roll, 100 ft. $3.94
Duroid Shingles, 100 sq. ft. $9.99
Roll Brick Siding, 100 sq. ft. $7.04
Roll Stone Siding, 100 sq. ft. $7.67
Here's something new—1x6, 1x8 and 1x10 Knotty Yellow Cedar Panelling—Ideal for rumpus room, den, dining room or exterior gable ends. A lovely finish—act quickly as this item is very scarce and does not last long.

CLEARANCE ITEMS
Screen Doors—Full screen, varnished wood, No. 1 stock $2.95
Buy early while sizes are complete. Jiffy Front Door Style—Panel bottom $4.50
sawhorse brackets—just cut 4 pieces 2x4 and fit them into these handy brackets, no screws or nails—dismantle these in seconds—use them for table trestles, benches, etc. Costs only $2.70 per pair to make one trestle.
Remember you can purchase materials now and pay later. For any home repairs, renovating, insulating, reroofing, etc. it will pay you to avail yourself of our budget terms.
STEWART & HUDSON LIMITED
405 Gorge Road Victoria, B.C.
B 2171, B 2612

THE STRIKE HAS NOT STRUCK US OUT — WE HAVE MEN ON ALL BASES
COMPLETE STOCKS AVAILABLE
Windows Doors
Plywoods Wallboards
Softwoods Hardwoods
Shingles Roofing
Hardware Building Paper
Insulation of all types
IMMEDIATE — COURTEOUS SERVICE
CROWE GONNASON COMPANY LIMITED
(Master Craftsmen of Woodwork)
2324 Government St. E 7141

BUILDERS SASH & DOOR
Complete Millwork Service
ONE MORE WEEK
of our great summer sale—don't miss this opportunity to save real money, on many of these items: No. 2 Grade Sash and Windows up to 1/3 off regular prices. When these sash are painted, they look as good as No. 1 stock. Also many odd sizes and unclaimed orders up to 50% off. Mahogany and Birch Plywoods at only 19c square foot. Chrome Mouldings from per foot 5c. Ironing Boards and Cabinets, complete with plywood door, only $5.95.
Yes, you can be sure of saving at our great sale.
A COMPLETE SERVICE
in E. G. Red Cedar Boat Lumber, Yellow Cedar, Oak, Mahogany, Birch, Maple, Teak, Bending Oak and all types of Plywoods and Plywood Cuttings.
FREE ESTIMATES
on sash, doors, millwork. Bring us your blue-prints or we will call and measure your job without obligation.
BUILDERS SASH & DOOR
350 GARBALLY ROAD B 3171

Evans, Coleman & Johnson Bros. Ltd.
CONTRACTORS—BUILDERS!
A new answer to construction problems
The "DRIVE-IT"
A cartridge-firing gun, designed to drive steel studs or pins through concrete, steel or masonry.
Available in the calibre for the job.
For sale or we will do the job.
Evans, Coleman & Johnson Bros Ltd
Two warehouses to serve you
900 Wharf St. B 3105 3191 Douglas

28a BUILDING SUPPLIES

¼" three-ply SOIS, per sq. ft. 14c
⅜" five-ply SOIS, per sq. ft. 27c
⅜" five-ply, factory grade, per sq. ft. 25c
5/16" three-ply sheathing grade, per sq. ft. 11c
⅝" three ply sheathing grade, per sq. ft. 12c
⅝" seven-ply sheathing grade, per sq. ft. 25c

Robert Walker & Sons Ltd.
Builders' Supplies
629 David Street B 3223

NOW—fingertip-operated HOLMES OVERHEAD GARAGE DOORS—three-year guarantee. Installation complete, $75. Terms: $25 down, $5 monthly.

ROLL-AWAY SCREENS to fit all windows. Free estimates.

SUN RAY PRODUCTS LTD.
2811 DOUGLAS ST PHONE B 4821

ISLAND BLDG. SUPPLY CO.
"EVERYTHING IN BUILDING SUPPLIES"
"HEAT FORM" FIREPLACES
"IDEAL" METAL WINDOWS
Lime, cement, sand and gravel, ready-mix mortar, rock and cinders, plaster products, gyproc and stoneboard, plywoods, fireclay products, common brick, vitrified pipe and drain tile, etc.
575 GORGE ROAD EAST B 5179

LUMBER TO CLEAR AT ROCK-BOTTOM PRICES
ATOM LUMBER CO.
210 JOHNSON ST. WEST, across from the roundhouse, next to Victoria West Park. B 2249

28d FURNITURE

SPECIALS
$10.00 DOWN
For five baby items, crib, mattress, high chair, play pen, baby carriage.
$10.00 DOWN
Gives you a five-piece Royal Crest chrome set.
Good used wood and coal stoves $49.50.
McDONALD'S LTD., 716 YATES STREET

FRIEZE CHESTERFIELD AND ARM chair; dining room chairs, table and china cabinet; bedroom suite; Thor washer; Gibson electric refrigerator; Acme combination gas stove, also piano and other numerous items. Apply 3382 Cook Street, 5 to 8 p.m.

CHESTERFIELD CLEANING
We will come to your home and clean, demoth your three-piece chesterfield for only $12. All work guaranteed. We also clean carpets and automobile upholstery. Call Ambassador Home Service. B 5532

ATLAS MATTRESS SHOP — ALL TYPES of mattresses, box springs. Hollywood beds, upholstering, boat cushions and nook seats. Alterations and repairs. 2714 Quadra at Hillside. Garden 4925.

GOOD USED FURNITURE
Bought and Sold
SEED'S FURNITURE
1111 Fort Street E 0622, B 5695

A LARGE CONSIGNMENT OF "TRADE-in" used furniture at very low prices. Wally Gray's, 728 Johnson Street B 1631.

ON THE MARKET FOR GOOD USED furniture. Pandora Used Furniture, 1050 Pandora, near Cook Street. E 6319.

HAGEL'S CHESTERFIELD HOUSE
536 Johnson Street Phone G 3042

FURNITURE REPAIRS, REFINISH. G 3723. R. L. Miller Co., 1612 Oak Bay.

USED FURNITURE SPECIALS
Four chrome Chairs $4.95
Gurney Coal Range $44.50
Large spring-arm Chesterfield $55.00
Solid walnut Dining Room Table $35.00
Oak Library Table $19.50
Two-piece tapestry Chesterfield Suite $89.50
Two-piece frieze Chesterfield Suite $79.50
Two-piece tapestry Chesterfield Suite $35.00
Dropleaf Table and four Chairs $17.00
Dropleaf Table and two Chairs $11.50
Four-piece walnut Bedroom Suite $89.50

HOME FURNITURE CO.
825 FORT STREET (Above Blanshard)
B 5138

Walnut Waterfall Bedroom Suite $149.50
9x12 Blue Carpet $37.50
Hollywood 3' 3" Bed with headboard $69.50
Striped Tapestry Converto $59.50
Six Occasional Tub Chairs $9.50 and $10.50

HOLLAND BROS. & CO
834 FORT STREET E 0913

28e MUSICAL INSTRUMENTS

CAVE PIANO STORE
Will purchase used pianos for cash.
745 View G 2512

BERG'S MUSIC AND HOBBY STORE 719 Pandora, opp. B.C.E.R. Phone E 4421

STANLEY PIANO. FIRST-CLASS CONdition, inside and out, $275. G 5208.

28i RADIOS AND TELEVISION

RADIO APPLIANCE CO.
783 Fort Street E 6661
Guaranteed service — Radios, telephone communication, sound equipment, and electrical appliances.

WE FIX RADIOS IN YOUR HOME, DAY or evening
HOME RADIO SERVICE
B 1831

T.V.
Installation—Service—Advice
COAST ELECTRONICS LTD.
1407 Store Street E 5544

WANTED . . .
JUST ONE MORE CUSTOMER
KENT'S RADIO SERVICE
Basement Floor
742 FORT E 3513

28k BICYCLES AND MOTORCYCLES

WHEN YOU MEET A CONTENTED MOTORCYCLIST, HE'S OUR CUSTOMER. BE CONTENTED, SEE R. SHANKS & SONS, NORTH OF THE ROUNDABOUT ON DOUGLAS.

BICYCLES, THREE SPEEDS, TRIGGER control, just like new, $39.50. Guaranteed 12 months. Victory Cycle Works, 585 Johnson Street.

TRIUMPH SPEED TWIN, IN EXCELlent condition, rear springing, bargain, $300. Phone 1084R1, Duncan.

EVERYTHING IN BICYCLE REPAIRS AT Bernard Ltd., 1410 Douglas. G 5911.

BICYCLES, ALL SIZES, AND REPAIRING. Aaronson's, 585 Johnson Street

MOTORCYCLES
Agent for B.S.A., Triumph, A.J.S. and Matchless. All new models in stock; also many used bikes at the right prices.
1951 "H" DAVIDSON, 6,000 miles. Discount $900
1950 "H" DAVIDSON, 7,000 miles. Discount $1,000
Used B.S.A., Triumphs, Nortons, Francis Barnetts and Autocycles, at very low prices
See Les and Pay Less
AT
MOTORCYCLE SALES
2647 DOUGLAS G 7843

All the Best
BICYCLES
come from
ROBINSON'S
C.C.M. and Raleigh Agents
Modern Repair Shop Service
ROBINSON'S
1307 BROAD E 6212

RIDE BACK TO SCHOOL
On a
GOOD LIGHTWEIGHT MOTORCYCLE OR AUTOCYCLE. EASY TERMS
WE TEACH YOU TO RIDE
Brooklands Motorcycle Sales
AND SERVICE LTD.
937 FORT ST. E 5926
On Fort Through to Meares

Looking for a New Bike?
SEE US BEFORE YOU BUY!
C.C.M. AND RALEIGH
Trade-ins and second-hand Bikes
HARRIS CYCLE
736 FORT G 7824

28l STOVES AND FURNACES

GAS
Service and installation specialists. 24-hour service. Work fully guaranteed. New and used appliances.
CITY GAS SERVICE AND APPLIANCES LTD.
817 Chatham. B 6228, Day; G 9293, Eve.

McCLARY FURNACES, AIR CONDITIONing; repairs. Model Sheet Metal, 2010 Douglas Street. E 3915.

IN TUNE WITH THE TIMES

By RON BAIRD

A project designed to combine the talents of radio writers, producers and engineers for the presentation of programs on major Commonwealth issues has been worked out at a conference in London.

The first program will discuss the Colombo Plan.

The idea for the series was worked out by delegates from Australia, Canada, Ceylon, Great Britain, India, New Zealand, Pakistan and South Africa.

The conference sat to discuss different aspects of broadcasting and decide on the methods by which the radio organizations of the Commonwealth could co-operate to the best advantage.

Delegates agreed that closer integration in the field of news and use of radio correspondents would be both useful and possible.

Television, including the possibility of future TV transcription programs, was thoroughly discussed but it was considered advisable that such transcription programs should be produced by the broadcasting organizations of the Commonwealth countries and not by outside concerns. They could then be exchanged within the Commonwealth as TV services were introduced.

Steps were taken to ensure greater effectiveness of Commonwealth external broadcasting.

A closer co-ordination of schedules was suggested, and the short-wave frequency position, as it affected all the countries represented, was studied.

The third Commonwealth Broadcasting Conference is expected to be held about 1955.

Tonight . . . on KIRO, the **Steve Allen Show** at 6.30—high humor and fun among a studio audience with New York comedian Steve Allen; **F.B.I. in Peace and War** at 9—top-rate crime drama based on files from the Federal Bureau of Investigation; the **Peggy Lee Show** at 9.45—songs and music . . . on KOMO, **Nightbeat** at 7—the adventures of reporter Randy Stone; **A Life in Your Hands** at 8.30—crime drama based on stories by Erle Stanley Gardner; **Dragnet** at 9, a superior crime drama based on true cases from the Los Angeles police department; **The Chase** at 9.30—mystery.

Radio times and programs are furnished by stations and networks and are subject to last minute changes. The Times assumes no responsibility for inaccurate listings.

THURSDAY NIGHT PROGRAMS

	CKDA 1,340 kc.	CJVI 900 kc.	CBU 690 Kc.	KIRO 710 kc.	KOMO 1,000 kc.	KJR 950 kc.	KVI 570 kc.	CJOR 600 kc.	CKWX 980 kc.
5.00	News and Roundup	Music Man	Show Time	Edward R. Murrow	Time by Note	Fun Factory	Merry Mailman	Easy Listening	Songs Bar B
5.15	Musical Roundup	Music Man	Fisher: Comment	Clifford and Clark	News	Fun Factory	Merry Mailman	Race Hilites	Songs Bar B
5.30	P.A. Show	Firefighters	Music Box	Clifford and Clark	Folk Tunes	News	B-Bar-B Songs	Easy Listening	Crimson Trail
5.45	Town Crier	Newscast	News; Interlude	News	News	Keyboard Corner	B-Bar-B Songs	Easy Listening	Who Am I
6.00	News; Sports	Guy Lombardo	Campfire Serenade	Mr. Chameleon	Spotlight Revue	News	Gabriel Heater	Easy Listening	News; Bob White
6.15	Tippy's Scrapbook	Guy Lombardo	Campfire Serenade	Mr. Chameleon	News	Headline Ed.	News Reel	Easy Listening	Bob White Show
6.30	Tippy's Scrapbook	Leo Ornest	Easy Listening	Steve Allen Show	Marine Corps Show	Bob Garred	Answer Man	Frontier Town	Bob White Show
6.45	Tippy's Scrapbook	Waltz Time	Easy Listening	Steve Allen Show	Marine Corps Show	Elmer Davis	News	Frontier Town	Bob White Show
7.00	News. Cash Clues	Music	News	Rod and Reel	Nightbeat	Silver Eagle	Music	I.W.A. Green Gold	News; Sport
7.15	Cash Clues	Bedtime Story	News; Roundup	Guest Star	Nightbeat	Silver Eagle	Behind Story	Guy Lombardo	Peggy Brooks
7.30	Melody Bouquet	Henry Morgan	Eventide	The Big Time	Music	Defense Attorney	Free Europe	Rhythm Range	Alan Jones
7.45	Melody Bouquet	Henry Morgan	Eventide	The Big Time	Music	Defense Attorney	Free Europe	Rhythm Range	Alan Jones
8.00	News	News; Sports	Man and a Maid	Eric Sevareid	One Man's Family	Amateur Hour	To Be Announced	News; Around Home	News
8.15	Tel-Opinion	Sammy Kaye	Point of View	Animal World	News	Amateur Hour	To Be Announced	Race Hilites	Cecil Solly
8.30	Treasure Chest	Johnny Burt	Take It From Here	Mr. Keen	Life in Your Hands	Amateur Hour	Hour of Charm	Johnny Burt	Gracie Fields
8.45	Welcome Visitor	Johnny Burt	Take It From Here	Mr. Keen	Life in Your Hands	I Covered Story	Hour of Charm	Johnny Burt	Gracie Fields
9.00	News; Baseball	Br. Band Concert	Concert Orch.	F.B.I.	Dragnet	Mr. Broadway	Glenn Hardy	Green's Notebook	Guy Lombardo
9.15	Baseball	Br. Band Concert	Concert Orch.	F.B.I.	Dragnet	Mr. Broadway	Fulton Lewis Jr.	Waltztime	Guy Lombardo
9.30	Baseball	Showcase	People Act	Waxworks	The Chase	Totem News	Rod and Gun Club	Monty's Music	Official Detective
9.45	Baseball	Showcase	People Act	KIRO Presents	The Chase	Guest Star	Rod and Gun Club	Bing Sings	Official Detective
10.00	News; Baseball	Six For One	News	World Final	News Comment	News	I Love a Mystery	News	News
10.15	Baseball	Six For One	Conference	Swap 'n' Shop	News	Dance Time	Frank Edwards	Race Hilites	Dream Weaver
10.30	Spinner Sanctum	Newscast	Conference	Swap 'n' Shop	Orchestra	Dance Time	Chuckwagon Jamb.	Race Hilites	Close of Day
10.45	Spinner Sanctum	Garden Mail Bag	Conference	Starlite Salute	Orchestra	Dance Time	Chuckwagon Jamb.	News; Vic Waters	Chapel Chimes
11.00	News; Sanctum	Enchanted Hour	Conference	Starlite Salute	News	Dance Time	Chuckwagon Jamb.	Who Beat Who?	News. Bill Ward's
11.15	Spinner Sanctum	Enchanted Hour	Kenton Concert	Starlite Salute	Ciro's Tonight	Dance Time	Chuckwagon Jamb.	Vic Water's Show	Raceaway
11.30	Spinner Sanctum	Enchanted Hour	Kenton Concert	Starlite Salute	Ciro's Tonight	Dance Time	Chuckwagon Jamb.	Vic Water's Show	Doghouse
11.45	Spinner Sanctum	Enchanted Hour	Nightcap	News Final	News	Dance Time	Chuckwagon Jamb.	Vic Waters Show	Doghouse

FRIDAY PROGRAMS

	CKDA	CJVI	CBU	KIRO	KOMO	KJR	KVI	CJOR	CKWX
8.00	News and Sports	Newscast	News; Bill Good	Swap 'n' Shop	News	Breakfast Club	Cecil Brown	News	News and Markets
8.15	Dave Hill Show	Al Smith Show	Breakfast Club	News	Breakfast Fracas	Breakfast Club	News	Time 'n' Tunes	Bob's Inn
8.30	Dave Hill Show	Al Smith Show	Breakfast Club	Grand Slam	Breakfast Fracas	Breakfast Club	Bible Institute	Billy Browne	News
8.45	Roving Reporter	Al Smith Show	Anything Goes	Rosemary	Garden Guide	Breakfast Club	Bible Institute	Billy Browne	Bob's Inn
9.00	News; Lombardo	Newscast	B.B.C. News	Wendy Warren	News	Homemakers	Breakfast Gang	Billy Browne	News; Casino
9.15	Guy Lombardo	Music and Money	Aunt Lucy	Aunt Jenny	Katherine Wise	Ann Stirling	Cap'l Comment	Billy Browne	Casino
9.30	Housewife Holiday	Music and Money	Laura Limited	Helen Trent	Margaret Melby	Break the Bank	Unity	Old Fash. Songs	Casino
9.45	Housewife Holiday	Music and Money	Mus. Varieties	Our Gal Sunday	Ruth and Dick	Break the Bank	Reducing Talk	Old Fash. Songs	Martha Reed
10.00	News. Lady	News; Six-One	Morning Visit	Big Sister	Ruth and Dick	Jack Berch	Glen Hardy	B. Potts Show	News
10.15	Lucky Lady	Six For One	Lennicks at Home	Ma Perkins	Bob and Ray	Lone Journey	Tell-o-test	Singing Sam	Bob White Show
10.30	Lucky Lady	Six For One	Lennicks at Home	Dr. Malone	Strike It Rich	My True Story	Answer Man	Town Crier	Bob White Show
10.45	Lucky Lady	Bing Sings	Glover Greets	Guiding Light	Strike It Rich	My True Story	Radio Journal	News	Bob White Show
11.00	News; Find Place	News	Man and His Music	Second Mrs. Burton	Double or Nothing	Whispering	Ladies Fair	Man in House	News; Hints
11.15	Sammy Kaye	Wildwood Church	Man and His Music	Perry Mason	Double or Nothing	Against Storm	Ladies Fair	Man in House	Raceaway
11.30	Lucky Listening	Piccadilly Club	Man and His Music	Nora Drake	Brighter Day	Jas. Fidler	Queen For Day	Passin' Buck	Perry Mason
11.45	Lucky Listening	Piccadilly Club	Man and His Music	Brighter Day	Dr. Malone	News	Queen For Day	Passin' Buck	Guiding Light
12.00	News; Parade	Piccadilly Club	Man and His Music	Noon News	Life can be Beautiful	News	News	Race Hilites	News
12.15	Hit Parade	Piccadilly Club	News; Showcase	Cecil Solly	News	Magic Menus	Cedric Foster	Kiddies Karnival	Ken Hughes Show
12.30	Hit Parade	Newscast	Farm Broadcast	House Party	Pepper Young	Bill Mosher	Paula Stone	Kiddies Karnival	News; Ken Hughes
12.45	Hit Parade	Memory Time	Farm Broadcast	House Party	Right to Happiness	The Song Is You	Tell Your Neighbor	World Today	Ken Hughes Show
1.00	News	Memory Time	Concert Hour	Hilltop House	Backstage Wife	Ann Sterling	Jack Kirkwood	Matinee Melodies	News
1.15	Ed Farey Show	Club Diary	Concert Hour	Carl Smith	Stella Dallas	Ann Sterling	Jack Kirkwood	Matinee Melodies	Ma Perkins
1.30	Ed Farey Show	Six For One	Concert Hour	Housewives Protec.	Widder Brown	Easy Listening	Take a Number	Double or Nothing	Big Sister
1.45	Ed Farey Show	Six For One	Concert Hour	Housewives Protec.	Woman in House	Easy Listening	Take a Number	Double or Nothing	Young Dr. Malone
2.00	News. Lost Found	News; Wm's. Page	Concert Hour	Treasury Bandstand	Just Plain Bill	Easy Listening	News	Take It Easy	Red, White and Blue
2.15	Ed Farey Show	Walter's Waxwrks.	Concert Hour	Treasury Bandstand	Front Page Farrell	Easy Listening	United Nations	Take It Easy	Red, White and Blue
2.30	Ed Farey Show	Walter's Waxwrks.	Musical Prog.	Arthur Godfrey	Music in Afternoon	Mary Marlin	Baseball	Take It Easy	Helen Trent
2.45	Ed Farey Show	Walter's Waxwrks.	Why Don't You	Arthur Godfrey	Doctor's Wife	Evelyn Winters	Baseball	Take It Easy	Our Gal Sunday
3.00	News; Shop Swap	Walter's Waxwrks.	Brave Voyage	Arthur Godfrey	Welcome Traveler	Stu Craig	Baseball	Take It Easy	Dick Haymes
3.15	Swap 'n' Shop	Walter's Waxwrks.	Waltz Time	Arthur Godfrey	Welcome Traveler	When Gal Marries	Baseball	Take It Easy	Will Reeder
3.30	Vacation Time	Top Tunes	Today's Guest	Arthur Godfrey	Dr. Paul	Mary M. McBride	Baseball	Widder Brown	Time Out For Music
3.45	Vacation Time	Top Tunes	Novel Time	Arthur Godfrey	Dave Garroway	Mary M. McBride	Baseball	Second Spring	Time Out For Music
4.00	News; Jo-Jo	Casino	Summer Spotlight	Curt Massey	Mary Foster	Lucky U Ranch	Fulton Lewis Jr.	Mostly Music	News
4.15	Jo-Jo	Casino	Summer Spotlight	Jack Owens Show	Road of Life	Lucky U Ranch	Frank Hemingway	Mostly Music	Casino
4.30	Kiddie Kapers	Dollar Music Man	Sleepy Time Stories	Housewifes Inc.	Pav. Records	Wayne King	Curt Massey	Club 15	Startime
4.45	Kiddie Kapers	Dollar Music Man	Don Messer	Housewifes Inc.	Pav. Records	Wayne King	News	Mostly Music	Startime

28l STOVES AND FURNACES

A NEW MODERN OIL RANGE ENGINEERED by Moffat Bros. with Cyclos de luxe burner for only $249 at C. Tayler Home Appliance Co., 1436 Government Street. E 3281.

GAS APPLIANCES, INSTALLATIONS AND Repairs. A gas appliance for every need. All the better makes of water heaters, ranges, heaters, etc.
GORDON PAGE, 2905 DOUGLAS. B 3422.

EXCELLENT BUYS
New and used two, three and four-burner ranges and rangettes.
EAGLE SALES & AGENCIES
1016 Fort B 3923

SEE THE LATEST MODEL CYCLOS OIL range at Carter's Stove Store, 820 Fort Street E 3511

USED FURNACES AND SAWDUST burners. Model Sheet Metal, 2010 Douglas Street.

BARGAINS IN USED WOOD, OIL AND sawdust ranges. Rockgas Co. (Victoria), E 5012.

SIX-HOLE BEACH STOVE, TWO YEARS old. What offers? Call at 3174 Harriet Road.

FURNACE REPAIRING AND INSTALLAtion, air conditioning. Free estimates. Hugh Neuman. G 2008.

SIX-HOLE WHITE ENAMELED BEACH range, used two years, what offers? Apply 3174 Harriet Road.

FINLAY COMBINATION GAS, COAL AND wood stove. What offers? 2847 Rockwell Avenue.

FURNACE, STOVE REPAIRS, BOILER connection and plumbing repairs. G 0401.

USED STOKERS AND HOT-AIR FURnaces for sale reasonably. Phone G 9391.

IT'S CLEAN! IT'S FAST! IT'S GAS!

CYCLOS OIL BURNER
Sales and Installations
BUTLER BROS.
"Your Building Supply Headquarters"
Keating Crossroad, R.R. 1, Royal Oak
Phone Keating 90

28m MACHINERY

NATIONAL MACHINERY COMPANY — Limited
Distributors for
Mining, Sawmill, Logging and Contractor Equipment
Inquiries Invited
Granville Island, Vancouver, B.C.

28n GARDENS AND SUPPLIES

TOP SOIL, PEAT SOIL, MANURE, ROCK, gravel, mushroom compost; manure by the sack. Colquitz 380X.

SOIL—GUARANTEED BEST AVAILABLE, $3.25 yard; special, six yards $18.00. G 1755.

You Can Buy
KRILIUM
THE MIRACLE SOIL CONDITIONER
(Available in Liquid or Powder Form)
at
SCOTT & PEDEN LTD.
G 7181 506 CORMORANT ST.

28o FARM IMPLEMENTS

BE WISE—CHANGE TO JOHN DEERE.

! ATTENTION !
COMPLETE CUSTOM FARMING BUSINESS OFFERED FOR SALE BY OLD ESTABLISHED FIRM.
This is a golden opportunity to own your own business. Act now, don't delay for this year's bumper crop.
BOX 112, VICTORIA PRESS

REDUCTION IN PRICES
Yes, we have reduced our tractors for the month of AUGUST only.
Save yourself $50 to $100 on the purchase of a Farmall Cub—Super A or Famall C
FARWEST MOTORS LTD.
Yates and Vancouver Sts. G 8174

28o FARM IMPLEMENTS

NEW
Drop in and get the information on the tractor you have been waiting for.
Many new and exclusive features including: Live power take-off; hydraulic integral equipment; quick change wheel adjustment, etc.
Your John Deere Dealer
Peden, Goodman & McKenzie
LIMITED
507 Cormorant St., Victoria, B 7611
Parksville Branch, Phone 35 or 134R

RANSOME CRAWLER TRACTOR
The midget with giant performance.
GARDEN HOUSE
EAST SAANICH ROAD ELK LAKE
Colquitz 216T

28x MISCELLANEOUS FOR SALE

8-INCH WALKER-TURNER TILTING table saw complete, mitre gauge and guard, two blades, accessories, motor mount; also buzz saw, two blades 28-inch and 30-inch, complete arbor, bearings, pulleys, etc., to be mounted. Miscellaneous new saws for sale reasonable.
REED SAW REPAIR
1053 View Street (At Cook) E 8324

SAVE $10 ON A NEW BATTERY OR electric portable radio. Regular $49.50, special while they last, for $39.50. C. Tayler Home Appliance Co., 1436 Government Street., E 3281.

THE SHRUBBERY
757 Fort E 5915
Geraniums, bedding plants, fresh fruits and vegetables.

FROM FACTORY TO YOU
General purpose paint, interior, exterior, $3.88 gallon, 98c a quart. White and 10 colors. Haida Paint Co., 1302 Wharf Street.

MANURE — FOR BEST RESULTS USE pulverized duck guano. Two sacks $2, delivered. Duck Farm, Sidney 180.

REPAIRS, FRENCH POLISHING, FURNIture, refinishing, free esttimates.
SPECIALTY FINISHERS B 4612

BOAT COVERS, SAILS, LAUNCH HOODS made to order. F. Jeune & Bro., Ltd., 570 Johnson Street. G 4632.

USED SEWING MACHINES, LARGE selection, all good condition. Elna Sales and Service, 888 Fort Street, E 6313.

SWEDEN ICE CREAM MACHINE, TWO-quart capacity, table model; also six-hole freezing cabinet. Continental Pastries.

LONG-PLAYING COLUMBIA RECORD player, $15. Excellent condition. G 6797 after 5.30 p.m.

SUNSHINE BABY BUGGY, COLOR BLUE, $25; folding playpen, $8; baby tenda, $8. All excellent condition. Colquitz 282X.

APPLES — DUCHESS, ASTRACHAN, 20 pounds, $1. Peach plums, 12 pounds $1. 1860 Haultain.

THREE SHOWCASES FOR SALE, SUITable for grocery or bakery. Would like offers. Please phone E 9101.

A PORTABLE TYPEWRITER, ROYAL DE Luxe Piccatype. $75 or best offer. B 1689.

CHILDS' CRIB AND MATTRESS $10.00, pram $8.00. E 6058.

LARGE GOLDEN PLUMS, 10C A POUND. E 5683.

LARGE BEATTY IRONER FOR SALE. Good condition. B 4011.

ALMOST NEW DOUBLE BED, GOOD spring and mattress, $45. E 3416.

HOTPOINT TWO-BURNER, HEAVY ELECtric plate, good condition. E 5403.

HAY WANTED, WILL CUT BY THE hour. G 5564 H Vye 1846 Kings Road

SOIL—GUARANTEED BEST AVAILABLE, $3.25 yard; special, six yards $18. G 1755.

BUY MY GROCERIES AND MEATS AT O.K. Market, 1126 Hillside

AT VARIETY WOOD PRODUCTS IT'S kitchen cabinets. Garden 1833

GOLDEN PLUMS 10c A POUND; CHERRY plums 5c a pound. G 4359.

GRAVEL, CRUSHED, FILL OR ROAD; garden rocks; clay fill. G 9421.

MAYTAG WASHING MACHINE, GOOD condition, $50. B 3920.

NICKEL-PLATED SAWDUST BURNER, like new. Phone G 6651.

BATTERY RADIO COMPLETE, SUITABLE for camp or boat. $25. G 2331.

FOR RUBBER STAMPS DIGGON'S

FOR PICTURE FRAMING DIGGON'S

SAVE $100
ON
AUTOMAGIC WASHER
Be Sure and See This One At 816 FORT STREET

Television Thursday

STATION KING—TV, SEATTLE

5.00	Howdy Doody	8.00	Sportsmen
5.30	Sheriff Tex	8.15	Strange Adv.
6.00	Pick Winner	8.30	Groucho
6.30	Peace	9.00	Sports Show
6.45	Early Edit.	9.15	Newsreel
7.00	Cisco Kid	9.30	Mr. Peepers
7.30	Stranger	10.00	World Today
7.45	News	10.15	Murder

Television Friday

STATION KING—TV, SEATTLE

10.25	Farm	12.30	Market Mgic.
10.30	Garry Moore	12.45	To Be Ann
10.45	Guiding Light	1.00	N.Y. Matinee
11.00	Love of Life	2.00	King's Queen
11.15	Search	3.00	King's Cam.
11.30	Workshop	4.00	Strike Rich
11.55	News	4.30	Bride, Groom
12.00	Big Payoff	4.45	Space Cadet

28x MISCELLANEOUS FOR SALE

WANTED IMMEDIATELY
USED PIANOS
If you are not making use of your piano, why not trade it in?
Exchange Your Old Piano for a New 1952 Refrigerator
Your choice of any refrigerator on display
A Small Cash Difference or "An Even Exchange"
According to the value of your piano
ENQUIRE TODAY
WOODWARD STORES (Victoria) LTD.
DOUGLAS AT COURTNEY
PHONE B 7231

CROCKS!
CROCKS!!
Yes—the item that has many, many uses around the house
1 gal. — $1.25
2 gal. — $2.15
3 gal. — $3.45
5 gal. — $5.95
10 gal. — $12.45
Complete with lids
CAPITAL SUPPLY CO.
"Your Surplus Centre"
1501 Government G 2713

INVESTIGATE
THESE BEAUTIFUL LABOR-SAVING
Westinghouse Appliances
AT
BUTLER BROTHERS
(Authorized Westinghouse Dealer for Saanich)
"MIRACLE OVEN" RANGE
LAUNDERMAT WASHER
8 CUBIC FOOT REFRIGERATOR
KEATING CROSSROAD, R.R. No. 1
ROYAL OAK
Phone Keating 90

POWER MOWERS
$65 to $125
FULLY GUARANTEED
On Terms — Only $15 Down
Balance Monthly
No Interest or Carrying Charge
Power Mower Sales & Service
712 HUMBOLDT ST. B 6513

ONE-EIGHTH-INCH STEEL PLATE
Ideal for truck decks — Electric Fans.
3-h.p. Electric Feed Grinder
ASCROFT ELECTRICAL MACHINERY CO. LTD.

29 WANTED MISCELLANEOUS

HUB FURNITURE CO.
713 Johnson Street Phone G 6425
Buys—Good used furniture, stoves, heaters, carpets and trunks. Furnish your home for less — We can save you up to 50%.

ISLAND JUNK—WE WANT YOUR RAGS, beer bottles, tools, iron, useful things. E 0343, night or day. Town, country.

GOOD USED FURNITURE WANTED. Trunks, etc. Best deal. Call E 6714. Reliable Furniture Co., 541 Johnson.

WANTED—USED FICTION MAGAZINES, comic books, pocket novels, any kind and quantity. Phone B 3456 for pickup.

OLD BICYCLES AND PARTS ARE WORTH money at 585 Johnson Street

WANTED—USED FURNITURE HOLLAND Bros. & Company. Empire 0913.

CASH FOR BOOKS. THE HAUNTED BOOKSHOP, 845 FORT. B 1427.

ANYTHING IN TOOLS, TRUNKS, SUITcases. Highest prices paid G 6634.

PIANO, NOT OVER 50 INCHES HIGH, for cash. E 7410.

HIGHEST PRICES PAID FOR YOUR OLD gold. Rose's, 1317 Douglas.

31a POULTRY, HATCHING EGGS, ETC.

FOR "THE CHICKS WHICH GIVE REsults," Rump & Sendall Ltd., Langley Prairie, B.C., J. L. Lang, 3976 Braefoot Road, Albion 311G.

31h RABBITS

BABY RABBITS, 75 CENTS, CUTE PETS, good breeds. 1250 Johnson.

31l CAGE BIRDS AND AVIARIES

YOUNG BUDGIES—TALKING STRAIN, various colors, $5 each. Phone G 0985.

34 HOTELS

NEW LOW RATES NOW
Centrally located, modern, 100% fireproof hotel. Abundance of hot water, steam heat, elevator, phone and maid service. Newly decorated. From $7 a week (single) and up. Just a few available. Investigate at once.
ST. JAMES HOTEL
Corner Douglas and Johnson
Phone G 1187

JAMES BAY HOTEL
A fine place to stay. Enjoy supreme comfort, friendly service and good food. Conveniently located, near park and sea. Parking facilities available. Television entertainment. 270 Government Street. G 7131.

ABERDEEN HOTEL
Attractive, Quiet Surroundings
Hot and Cold Water in Every Room
Close In—Dining Room
941 McCLURE ST GARDEN 3743

RITZ HOTEL, 710 FORT ST.
FURNISHED APARTMENTS AND ROOMS.
Elevator Service—Permanent or Transient.
E 1021

CLEAN, COMFORTABLE ROOMS, HOT-water heat, $6 per week and up. Double rooms, hot and cold water, only a few available. Lincoln Hotel, Broad at Johnson. G 0078.

THE GLENSHIEL, 606 DOUGLAS — A residential hotel providing every comfort for elderly people. E 4164.

HOTEL SHERWOOD G 0148
Residential — Transient 723 Yates.

34a SUMMER RESORTS

MAPLE INN, MAPLE BAY, DUNCAN, V.I. Open all winter, reduced rates.

34b COTTAGES AND CAMPSITES

FOR RENT ON BEACH, AT PARKSVILLE, furnished cabin-trailer. E 4701.

35 ROOM AND BOARD

EXCELLENT ACCOMMODATION FOR business men in clean home; walking distance. 1116 Princess, G 5024.

NEAR PARLIAMENT BUILDINGS. ONE or two men willing to share. E 1020.

35 ROOM AND BOARD

CRAIGMYLE—1037 CRAIGDARROCH
Catering to business persons, single, double, twin; some private baths. For appointment, Mrs. Gannon, G 8457.

ROOM AND BOARD CLOSE TO TOWN. Washing done. Home-made bread. Phone E 8172.

ROOM AND BOARD FOR ONE OR TWO business girls. G 9937

GOOD ROOM AND BOARD FOR TWO young working men. E 3416.

37 ROOMS TO RENT FURNISHED

TOURIST ACCOMMODATION ON WATER-front. Lovely rooms close to park and city. Reasonable. G 2419.

TOURISTS—LOVELY SLEEPING ROOM (with tray), moderate rates. Four blocks from city centre. 1147 Fort Street. E 9744.

37a ROOMS TO RENT UNFURNISHED

GET YOUR RENTAL AT RESIDENTIAL REALTY LTD., 2204 DOUGLAS STREET.

38 HOUSEKEEPING ROOMS TO RENT, FURNISHED

TOURISTS—LOVELY ROOMS IN APARTment building, $14 up weekly. Reasonable daily. 1315 Hillside, B 8165.

LARGE, BRIGHT ROOM, FIREPLACE, business woman preferred, Jubilee district. B 6221.

TOURISTS — QUIET ROOMS IN NEW apartment building, $14 up weekly. Reasonable daily. E 8165.

COMBINATION BEDROOM - KITCHEN, reasonable; gas; quiet; dishes, linen. 1250 Johnson.

FAIRFIELD SOUTH, CLOSE TO PARK—One light housekeeping room, business person; all found. B 7205.

FURNISHED HOUSEKEEPING ROOM, suitable for working girl. 1315 Yates Street. B 3334.

FULLY FURNISHED LIGHT-HOUSEkeeping room, with or without bath. Scott Apartments. B 1221.

FURNISHED HOUSEKEEPING ROOMS, also sleeping room, low rates. 1312 Government.

FURNISHED ROOM—SINK, CUPBOARDS, automatic heat; close in; non-drinkers. E 9555.

LIGHT HOUSEKEEPING ROOM, ALL found; close to bus. B 1463.

LIGHT HOUSEKEEPING ROOM TO rent. 878 Esquimalt Road.

39 HOUSEKEEPING ROOMS WANTED, FURNISHED

REFINED COUPLE, BED-SITTING ROOM, kitchenette. Box 401, Victoria Press.

40 FLATS AND APARTMENTS TO RENT, FURNISHED

FIRST FLOOR
TWO-ROOM SUITE FOR RENT FURnished, clean and quiet on Government Street, close to Parliament Buildings. Also one furnished housekeeping room. Phone E 1642.

$40. BRIGHT THREE-ROOMED SUITE with large porch, lovely sea view, situated on bus line, in good shopping centre. Apply rear door, 3861 Cadboro Bay Road.

FURNISHED THREE-ROOM SUITE. Phone G 5823 after 5. 1335 Pembroke Street.

WANTED—COUPLE, CHILD NO OBJECtion, to take over home and board father and son, aged 6. Reasonable terms. G 8471.

AVAILABLE NOW—A FINE FURNISHED suite by the week or month. Apply to the owner, Suite 1, 800 Douglas Street.

1144 DALLAS ROAD—FURNISHED SUITE overlooking sea; $15 per week. Adults. G 6417.

THREE-ROOM SUITE, ALSO HOUSEkeeping room. 1312 Government.

TWO FURNISHED ROOMS, OWN ENtrance. Adults. G 1462.

Nice five-room lower duplex near Beacon Hill Park. This is completely furnished. Available shortly with a six-month lease. Rent $100 per month.
Hagar & Swayne Ltd.
G 0531-2-3

40a FLATS AND APARTMENTS TO RENT, UNFURNISHED

AVAILABLE FOR OCCUPANCY ON SEPtember 1, an ultra-modern, one-bedroom suite and a bachelor suite. Equipped with refrigerator and electric stove. This is a new block with carpets to the wall. Rent $60 to $65. Contact I. V. Saunders, Newstead Realty Ltd. E 7914.

$75 — ROCKLAND AT COOK. NEW ground floor one-bedroom apartment with Murphy bed built in living room. Own front and rear entrances. Electric stove, Venetian blinds, washer and heat provided. Garage if needed. Adults only.
C. N. MONTAGUE CO.
1028 Blanshard Street G 9318, E 5987

ACCOMMODATION OF ALL TYPES. LET US SAVE YOU TIME AND ENERGY. RENTALS UNLIMITED, 1316 BROAD

322 EDWARD STREET, RECENTLY REmodelled, two rooms and bath, self-contained. Immediate possession. Rent $42.50. Call Mr. Twamley, George Randall Ltd. G 8109.

CARMEL APARTMENTS, COOK AND Oliphant—Ultra-modern five rooms, self-contained. Electric stove and refrigerator. Adults only. Vacant September 1. Rent $100. Phone E 2966.

LARGE BED-SITTING ROOM AND KITchen. Gas stove, sink, some furniture, all found. G 0788 after 1 o'clock. 3579 Quadra.

ONE AND TWO-BEDROOM SUITES, modern, new block. Owner resident. Wall-to-wall carpet. Phone G 0339 mornings and evenings.

40a FLATS AND APARTMENTS TO RENT, UNFURNISHED

RESIDENTIAL REALTY, ON THE MAIN HIGHWAY, 2204 DOUGLAS IS A GOOD PLACE TO BUY YOUR HOME. PHONE B 6241.

TWO ROOMS, KITCHENETTE, PRIVATE bath, gas range; ground floor; all utilities except gas for cooking. Rent $50. 24 Government.

TWO UNFURNISHED ROOMS, COOK Street, near park. Young couple preferred. G 1462.

TWO ROOMS, CABINET KITCHEN, FIREplace, Beacon Hill Park, $40. G 2022.

41a FLATS AND APARTMENTS WANTED, UNFURNISHED

YOUNG COUPLE REQUIRE UNFURnished private accommodation. Suitable studio use. Private bath, large apartment, Gardener's cottage. Converted barn and etc., ideal semi-rural location preferred. Will decorate. Needed by September 15. Phone Colquitz 291K evenings.

42b HOUSES TO RENT, FURNISHED OR UNFURNISHED

JEEVES BROS.—MOVING AND STORAGE, packing, crating, local and long-distance moving to Island, British Columbia, Mainland and Prairie points. Lift-Van service to Vancouver. E 9832.

ALERT SERVICE TRANSFER CO., LTD. When moving, call us for fast, reliable service. Lowest rate to Vancouver. E 4101.

SMALL COTTAGE WITH GARDEN, ELDerly couple, no children. Near bus. Permanent. Box 315, Victoria Press.

43 HOUSES WANTED TO RENT, FURNISHED

FURNISHED HOUSE — CHEMAINUS TO Mill Bay area, August 15 to November 15. Trail, c-o Post Office, Koksilah.

FOR SEPTEMBER 1—FURNISHED HOUSE for two adults, seven-year-old girl. Preferably Fairfield. G 6564.

43a HOUSES WANTED TO RENT, UNFURNISHED

HOUSE, TWO BEDROOMS, OUTSKIRTS of Victoria. Send details to Sinclair, 1746 A Fort.

43b HOUSES WANTED TO RENT, FURNISHED OR UNFURNISHED

SMALL COTTAGE WITH GARDEN, elderly couple, no children, near bus, permanent. Box 315, Victoria Press.

47 CARS FOR SALE

CADILLAC CONVERTIBLE
Custom Cadillac convertible in excellent condition, very low mileage, fully equipped with hydramatic drive, automatic windows, seats and top, custom radio, air-conditioner and other accessories. 745 St. Patrick Street. For appointment phone G 5971.

MUST BE SOLD
1950 DODGE SPECIAL DE LUXE SEDAN with air conditioning heater, custom-built radio and fog lamps. Low mileage, new car guarantee. Private sale, no dealers, $2,150. Without radio and heater, $2,000. Can be seen at 724 Newport Avenue. Phone B 6049.

CLOSEST OFFER TO $300 TAKES 1937 Morris four-door sedan, beautiful condition, engine completely overhauled with new pistons, rings, etc., economical transportation. Must be sold this week, owner leaving city. Phone B 2261.

G.M.C. THREE-TON DUMP TRUCK, very dependable condition, $2,250; 1937 Ford two-door, $300; 1937 Dodge coupe, $200; 1941 Ford pickup, $450; several good trailer axles; used tires, most sizes. Lake Cowichan 135. Reverse toll charges.

1815 DOUGLAS STREET, AUTO INSURance well written at low rates. Hawkes Foster Ltd. (Harry Foster manager). Day or night B 2101.

1948 CHEVROLET SEDAN, FIRST-CLASS order; $1,400 cash or $1,000 cash and older car. Phone G 0652 or E 4830, evenings.

1935 CHEVROLET COACH, ENGINE overhauled, body and tires fair. Will sell for $175 or trade for equal value refrigerator. Sidney 306Q.

MERCURY, 1940, PERFECT RUNNING order, $650 or nearest offer. Leaving for the East. 1415 Harrison. Call after 4.30 p.m.

CONVERTIBLE 1939 AMERICAN BUICK, new top, radio, $850, terms, O.K. Phone J. Murray, G 9394 9-5. Private.

1951 STUDEBAKER CHAMPION SEDAN four-door, climatizer, 8,700 miles, new condition. Accept older car in trade. E 4207.

MARQUETTE COUPE, HIGHEST OFFER. Can be seen at Uplands Garage. G 2289 after 6.

'49 FORD CLUB COUPE, IN EXCELLENT condition. Must be seen to be appreciated at 495 Beach Drive. Evenings 5 to 8.

1938 CHEVROLET MASTER, EXCELLENT condition, good tires all around; $550. Belmont 348 M.

$695—1947 AUSTIN "8" SALOON. LOW mileage, heater, five good tires; first-class mechanical condition. B 2170, after 5 p.m.

SPEEDWAY AUTO SALES
G 7421 Terms — Trades 848 Yates

JEEP FOUR-WHEEL DRIVE, GOOD CONdition, $875. Crabb's Auto Sales.

K-M AUTO SALES, B 5822. BUYS, SELLS, good used cars 1101 Yates

1950 CHEV. SEDAN, A1 CONDITION. E 6614.

'29 MODEL "A" FORD ROADSTER. BEST offer. 349 Linden Ave. E 3857.

1949 AUSTIN SEDAN, GOOD CONDITION. May be seen at 927 Craigflower Road.

1950 PREFECT SEDAN, LOW MILEAGE; one owner; like new; extras; $950. E 5623.

1951 M.G.T.D. SPORTS ROADSTER, TWO-tone blue, accessories. E 1341, 5-7 p.m.

1939 DODGE CUSTOM—IN EXCELLENT condition. G 5819.

COMPARE THESE VALUES AT 837 YATES STREET
1937 FORD SEDAN $445
1940 FORD COACH. Heater $695
1946 MONARCH, TWO-DOOR SEDAN $1195
1949 METEOR SEDAN. Heater. Fully guaranteed $1695
1948 MERCURY FIVE PASSENGER CLUB COUPE. Drastically reduced.
1949 MERCURY ½ TON PICKUP $1295
J. M. WOOD MOTORS
Liberal Allowance for your present car. Easy terms on the balance at
Lot 2 — G 7198 — 837 Yates
OPPOSITE ATLAS THEATRE

Douglas St. Bargain Exchange
BETTER USED CARS AND TRUCKS
TRADE UP OR DOWN
1951 Oldsmobile "88" Sedan. Like new throughout. Fully equipped with radio, heater, seat covers, whitewall tires, etc. A tremendous saving at $2,995
1948 Packard Sedan. Low mileage. Fully equipped, painted a lovely metallic gypsy green. A real buy for just $1,895
1938 Nash Sedan. A clean car. Runs well. Good rubber. Drive it away for only $395
1937 Chrysler Sedan. In good condition throughout. A real buy at $395
1937 Ford Coupe. Neat and clean. Runs well. Good tires. Has extra seat $495
1935 Ford Coupe. New paint. Good tires, seat covers $295
TRUCK SPECIALS
1948 Commer Van—A little gem. Nice condition $695
1944 Willys Jeep. New top and foam rubber cushions. In tip top condition $695
1938 Chevrolet Two-Ton Flat Deck. Only 1,500 miles on new motor; new kingpins; steering overhauled, etc. Three-day special at just $450
MANY MORE TO CHOOSE FROM
LIBERAL TERMS — TRADES WELCOME
1900 Douglas St.
OPEN TILL 9 P.M. PHONE G 5813

STANDOUT VALUE
1950 MORRIS MINOR, nearly new condition throughout; previously owned by a "schoolmarm" and we can prove it. $995.
SPEEDWAY AUTO SALES
Next to Atlas Theatre
848 YATES STREET G 7421

47 CARS FOR SALE

NATIONAL MOTORS
Your Ford Dealer
Since 1909

TODAY'S SPECIAL
1946 NASH SEDAN. Air conditioner, black finish. A real buy! $950

Salesmen	Call Evenings
Boo Curran	G 3192
Ken Haddow	G 7628
Roy McGillivray	B 6560
John Tisdale	G 8177
Kal Ulrich	B 7770
Alex Anderson	B 2455
Ralph Baxter	B 7355
George Clark	G 8286
Steve Chamut	Sidney 87Q
Wally Connerton	G 3476

CARS NEEDED
1946 to 1951 cars needed. Our stock of late Used Cars is very low, due to our large volume and quick turnover.
COME IN SEE US TODAY.
1951 MORRIS OXFORD SEDAN. Radio and heater.
1951 PONTIAC TUDOR SEDAN. Heater.
1951 FORD CUSTOM CONVERTIBLE. Air conditioner, one owner, A-1.
1950 METEOR 5-PASSENGER COUPE. Heater.
1950 FORD COUPE. Radio and heater.
1950 FORD TUDOR. Heater, new paint.
1950 PREFECT SEDAN. Heater.
1950 FORD SEDAN. Heater, low mileage, A-1.
1949 PLYMOUTH SEDAN. Heater.
1949 FORD TUDOR. Radio and heater.
1949 FORD SEDAN. Heater.
1946 OLDSMOBILE SEDAN. Radio and heater, hydramatic, new tires.

. . . AND MORE TO CHOOSE
1941 MERCURY SEDAN. Heater $495
1942 PLYMOUTH SEDAN. Heater $895
1939 CHEVROLET COUPE $595
1935 HUDSON TERRAPLANE COUPE $245

TRUCKS
1940 FORD ½-Ton PICKUP $495
1941 CHEVROLET ½-Ton PICKUP $695
1947 FORD PICKUP $950
1947 FORD PANEL $895
1949 MERCURY PICKUP $1,295

"HEART OF AUTO ROW"
819 YATES STREET 831 VIEW STREET
G 8177

GLADWELL MOTORS
Victoria's Volume Dealer
1950 Meteor Convertible $2,495
1950 Meteor Tudor $1,895
1951 Prefect Sedan $1,150
1948 Ford Sedan $1,295
1949 Austin Sedan $995
1940 Champion Tudor $695
1942 Ford Sedan $695
1941 Ford Sedan $650

SPECIALS
1946 Dodge Sedan $1,395
1949 Anglia Tudor $595
1946 Ford Station Wagon $1,395

LOW COST CARS
1939 Ford Tudor $450
1939 Standard Sedan $350
1936 Buick Sedan $295
1935 Chevrolet Sedan $195
1935 Studebaker Sedan $150
1933 Hupmobile Sedan $40

TRUCKS
1949 Ford ½-Ton Pick-up $1,195
1948 Mercury ½-Ton Pick-up $1,050
1950 Morris ½-Ton Pick-up $1,095
1941 Ford ½-Ton Pick-up $550

800 PANDORA AVENUE
OPEN NIGHTS TILL 9 P.M.
B 2111 (Days) B 3112 (Evenings)

FOR QUALITY . . . PRICE . . . SATISFACTION
YOU CAN'T BETTER AN OLSON DEAL
FROM OUR LARGE STOCK OF FINE USED CARS WE OFFER THIS OUTSTANDING BUY
1948 PLYMOUTH DE LUXE SEDAN. One owner since new. Equipped with air conditioner heater. THIS CAR IS THOROUGHLY RECONDITIONED. Painted Gyro Blue. Fully covered by OLSON'S BLUE RIBBON GUARANTEE. We invite you to inspect Stock No. 1692A $1597
THIS IS ONLY ONE OF THE TOP SPECIALS YOU WILL FIND WHEN YOU VISIT OLSON'S. ONE OF THE MANY REASONS WHY . . .
YOU CAN'T BEAT AN OLSON DEAL—BECAUSE IT'S THE BEST DEAL IN TOWN.
If you are in the market for a used car DON'T MAKE ANY DEAL UNTIL YOU GET OLSON'S.
OLSON MOTORS
Yates at Cook
G 1144

Super Buys at Super Service
You Can't Buy Better
1942 DODGE SEDAN—Custom $1155
1950 MORRIS COACH $1095
1947 AUSTIN SEDAN $725
1940 NASH CLUB COUPE $755
1950 HILLMAN SEDAN $1395
Night Calls
John Scruton — Morris B. Grossman
Colquitz 45 T E 0302
VICTORIA SUPER SERVICE LTD.
FOR BEST VALUES IN USED CARS—SEE US
Corner Johnson and Blanshard
B 1155 or G 4834

Trade Your Big Car NOW for One of These Guaranteed "ECONOMY CARS"
1950 Austin A-40 Sedan, seal grey, blue leather upholstery, re-conditioned $1295
1948 Austin A-40, light green, radio and heater. Real value at $995
These and many more to choose from
We invite your comparison
Come in and look over our stock of good used cars
Evenings, call J. Harris, B 5966
THOMAS PLIMLEY
LTD.
Est. 1893
1010 YATES STREET Phone G 7161

47 CARS FOR SALE

WILSON MOTORS LTD.
Victoria's Largest Selection
USED CARS

RED SPOT SPECIAL
1946 CHEVROLET TWO-DOOR SEDAN —A good value used car, advertised yesterday for $995, on the spot for $895

OUTSTANDING BARGAINS
$1595 CHEVROLET SEDAN 1950
$1395 VANGUARD SEDAN 1950
$1295 AUSTIN SEDAN 1950
$1295 DODGE 7-PASSENGER SEDAN 1948
$1195 MONARCH SEDAN 1947
$1145 CHEVROLET SEDAN 1946
$1095 FORD COUPE 1947
$1095 MORRIS CONVERTIBLE 1950
$995 MERCURY SEDAN 1946
$895 PACKARD 5-PASSENGER COUPE 1941
$845 BUICK SEDAN 1940
$695 DODGE SEDAN 1938
$595 PLYMOUTH SEDAN 1941
$495 PLYMOUTH TWO-DOOR 1939
$495 CHEVROLET TWO-DOOR 1938
$395 FORD COUPE 1937
$345 HILLMAN SEDAN 1938
$295 CHEVROLET SEDAN 1936
$295 BUICK SEDAN 1938
$145 DODGE COUPE 1934
$75 FORD "A" TWO-DOOR 1930

WITH MANY MORE TO CHOOSE FROM

Remember a Good Deal Depends on a Good Dealer
VICTORIA'S LARGEST DEALER
Open Evenings Until 9

E 1108 E 1108
WILSON MOTORS LTD

DAVIS MOTORS LTD.

TWO LOCATIONS
900 Fort St. 920 Yates St.
G 5184 G 8342

1951 Buick Custom Sedan — Radio, heater, etc.; driven only 10,000 miles.
1951 Chevrolet Bel Air (Hardtop). Power glide transmission, heater, etc.
1951 Morris Oxford Sedan — Driven only 7,000 miles; extras. $1650
1951 Morris Convertible— Quick sale. Special $1050
1950 Studebaker Champion Club Coupe $1995
1950 Hillman Minx Sedan $1395
1949 Austin A-40 Sedan $1095
1948 De Soto Custom Sedan — Fully equipped; small mileage $1850
1947 Willys Station Wagon $1095
1947 Austin "8" Sedan $695
1941 Buick Sedan $1195
1937 Plymouth Sedan $450

50 OTHERS TO CHOOSE FROM

TRUCKS
Large stock of makes, models, sizes and types. Come and make us a proposition.

For After Hours Information Please Phone Any of the Following Salesmen:
Harold Brunell, E 6129
Glen O. Smith, E 7309
Sam Taylor, B 4500
Guy Morley, G 5218
Jack Clements, Albion 284X
Binkie Tisdall, E 1644
Gordon Tomlin, G 8154, 9 to 6 p.m.
Les Johnson, E 7001

DAVIS MOTORS LTD.
BUICK—PONTIAC—VAUXHALL
G.M.C. TRUCKS

LOUIS NELSON LTD.
827 PANDORA AVENUE E 6113
KAISER — VANGUARD — TRIUMPH

GUARANTEED CARS

	Full Price	Cash for Your Holiday
1949 Meteor coach	$1,595	$75
1950 Austin sedan	$1,250	$100
1951 Ford Prefect	$1,195	$100
1948 Standard coach	$695	$75
1947 Mercury Coach	$1,095	$100
1946 Chevrolet coach	$1,295	$100
1941 International ½-ton panel	$395	$75
1949 Chevrolet sedan	$1,725	$100

THIS IS YOUR CHANCE
HOLIDAY BONUS MONEY WITH EVERY DEAL
DURING THE MONTH OF AUGUST!
TRADES ACCEPTED

COMPARE OUR VALUES
1951 Studebaker Custom Champion Sedan, climatizer $2195
1950 Austin A-40 Sedan, heater $1095
1951 Hillman Sedan, heater $1495
1949 Hillman De Luxe Sedan, with heater $1095
1947 Hudson Sedan, radio, heater, very clean car $1095
NEW HILLMAN DE LUXE SEDAN, fully equipped. Victoria $1905

JAMESON MOTORS LTD.
740 BROUGHTON ST. VICTORIA, B.C.

PITZER & NEX MOTORS LTD.
HILLMAN SALES & SERVICE
SHOWROOM OPEN 9 A.M. TO 9 P.M.
1949 Hillman Sedan $1,095
1947 Hudson Sedan. Fully equipped $1,295
1950 Chevrolet Sedan, fully equipped $1,945
1941 Austin Sedan $295
1940 Ford 5-Passenger Coupe $595
1935 Chevrolet Sedan. Good transportation $295
SEE THE NEW HILLMAN CONVERTIBLE
3650 DOUGLAS STREET. PHONE E 4023

47 CARS FOR SALE

A WOOD USED CAR IS A GOOD USED CAR
J. M. WOOD MOTORS

1951 AUSTIN A-70 HEREFORD SEDAN. 6,000 miles.
1950 AUSTIN A-40 SEDAN. Radio and heater.
1949 AUSTIN A-40 COACH. Heater.
1948 HILLMAN MINX SEDAN.
1947 HILLMAN SEDAN.
1950 FORD PREFECT SEDAN. Heater.
1950 MORRIS MINOR CONVERTIBLE.
HERE'S YOUR CHANCE TO PICK OUT THE CAR FOR YOUR HOLIDAYS
ECONOMICAL TRANSPORTATION
SEE THESE TODAY AT
J. M. WOOD MOTORS
The Home of Guaranteed "Gold Seal" Used Cars
1033 YATES ST. 1061 YATES ST.
Phone G 7196

CENTRAL AUTO SALES
855 PANDORA TO JOHNSON B 6810
'51 FORD, OVERDRIVE. WHAT A CAR.
'50 DODGE CLUB, VERY SMALL MILEAGE.
'51 HILLMAN. BLACK BEAUTY.
'49 VAUXHALL. LIKE NEW THROUGHOUT.
'50 MORRIS CONVERTIBLE. NOT A SCRATCH.
'39 STUDEBAKER CHAMPION. LOVELY.
47 MERCURY. SOMETHING TO LOOK AT.
'46 CHEV. EXTRA NICE. EXTRA CLEAN.
BETTER CARS 2 MORE PEOPLE 4 LESS

1949 Vauxhall Six-Cylinder Sedan, like new. $1495
1937 Ford Tudor Sedan. Good transportation. $395
1937 Willys Coupe. Very roomy; economical, too $295
MASTERS MOTOR CO. LTD.
815 VIEW PHONE E 3541

1940 FORD SEDAN, all good tires, good body and upholstering. Owner leaving town will sell for—quick sale—$495.

FRANK IVINGS' GARAGE
E 9722
1401 BLANSHARD

47a TRUCKS AND TRAILERS FOR SALE

SMALL TRAILER, SLEEPS TWO ADULTS and two children, $125 or best offer. Sidney 306Q.

USED TRUCKS
1947 FARGO DUMP TRUCK, 3-4 yard all-steel body, 7' Galion hoist. Good mechanical condition. If you need this type of truck it will pay you to look this one over.
COMPLETE FOR ONLY $1395
FARWEST MOTORS LTD.
YATES at VANCOUVER G 8174

47b PARTS, TIRES AND ACCESSORIES

SPRINGS, GLASS AND BRAKE LININGS. Sandy's Auto Parts, 731 Cormorant. E 7521

SALE—PARTS, 1933 FORD; 1940 MOTOR. 603 Trutch. E 0280.

FOR SALE—NEW, TWO GOODYEAR 4-PLY supercushion tires, 7.10x15. One inner tube and one Monarch wheel. Phone G 8950.

12-VOLT ACME FIBERGLAS BATTERIES, $23.00 Ex.
18 Months' Guarantee
FRANCIS BATTERIES & TIRES LTD.
1412 Quadra Street Phone E 7032

AUTO RADIOS
Make motoring a pleasure by installing one of our latest model radios. All makes are in stock.
En-TIRE-ly Yours
DICKINSON & DUNN
ARENA WAY BACK OF THE BAY

SAFE
From the ground up! That's how YOU want YOUR car, and for as little as $4 down and $4 a week YOU CAN BE SAFE with a brand new set of GOODYEAR MARATHONS
From
THE ISLAND'S LARGEST TIRE SHOP
VICTORIA TIRE LTD.
GOVERNMENT AT HERALD E 9111

47c AUTO REPAIRS AND SERVICE

SPEEDOMETER AND WINDSHIED WIPER repairs Chet Dowman 724 Johnson E 1411.

MOONEY'S AUTO BODY SHOP—E 4177. Complete collision repairs, painting, etc.

PERNY'S AUTO BODY. FREE ESTImates. 3001 Douglas. B 4324

47d AUTO FINANCING AND INSURANCE

AUTOMOBILE FINANCING
Purchases of automobiles, household appliances and industrial equipment financed on monthly payment plan. Loans on late model cars.
Reasonable Rates Prompt Service
ISLAND FINANCES LIMITED
1112 Broad Street Phone Garden 6831

PURCHASE YOUR CAR AT 50% REDUCTION IN CARRYING CHARGES
4½% INTEREST ON UNPAID BALANCE
GILLESPIE, HART & CO. LTD.
611 FORT STREET GARDEN 1181

CAR INSURANCE COSTS ONLY $17 TO cover in B.C. to get a pink card. J. W. BUCKLER INSURANCE AGENCIES 124 Pemberton Building Phone E 2144

UP-TO-THE-MINUTE AUTO INSURANCE. J. W. O'Reilly, 605 Courtney. E 0632, E 7750.

48 CARS AND TRUCKS WANTED

CARS URGENTLY NEEDED FOR CONsignment. Crabb's Auto Sales. G 9513.

CASH FOR YOUR CAR—SEE MASTERS Motor Co., Ltd.

WANTED—SMOOTH 600x16 TIRES FOR recapping K-M Auto Sales B 5822.

$500 CASH FOR CAR—MUST BE GOOD running condition. E 5448.

49 BOATS AND MARINE FOR SALE AND WANTED

OZARKA BOAT KITS
For Outboards or Rowing
FEATURES UNMATCHED
No weak gussets or rivets.
Cold pressed laminated oak ribs.
Unscarfed marine plywood.
Naval architect designed.
Sleek semi-V bottom.
1 000 spar varnish finish.
COMPARE THESE KIT PRICES
12-ft 125-lb. cartop $138
14-ft 200-lb $218
Assembled boats available for purchase or demonstration.
THE PATTERN SERVICE
1066 SUMMIT AVENUE
B 6358 E 5435

— ALL WEATHER BOATS —
16 to 16-ft. Inboard and Outboard Power Boats; 16 and 18-ft. Sport Fishing Craft, with light shelter cabin; interior layouts optional.
New building 15-ft. V-bottom plywood boats, complete or semi-finished to suit.
Boats of all types to order.
Inquiries welcome.
VOGLER'S SEACRAFT
3041 DOUGLAS ST. E 0412

VERY SMART, WELL-BUILT 19-FOOT fishing cruiser, 20-horsepower Arnold Sea Mite; fresh-water cooled, thermostat; very reliable, economical; almost new boat. Dual steering. Lots of extras, winter covers, etc. Owner buying larger boat. E 8984 evenings.

BOAT LUMBER FOR SALE
Yellow Cedar—E. G. Red Cedar—Hardwoods—Extra long plywood panels—Boat Plans, etc.
BUILDERS SASH & DOOR LTD.
350 Garbally Road B 3171-3172

COVENTRY VICTOR MOTORS—CLINKER and plastic-skin car-top dinghies, nine-foot; $145. Gorge Boathouse, 355 Gorge Road West, B 7531.

49 BOATS AND MARINE FOR SALE AND WANTED

10-FOOT SAILING DINGY COMPLETE, hollow mast and boom. Enquire Oak Bay Boat House.

SEE THIS ONE—16-FOOT INBOARD motor, just overhauled. B 7455.

4½-H.P. JOHNSTON OUTBOARD MOTOR, $40. Colquitz 307M evenings.

NEW 12-FOOT PLYWOOD V-BOTTOM boat. 2810A Quesnel Street, Albion 67X.

SAVE 1/3 TO 1/2
WITH
CHRIS-CRAFT KIT BOATS
10 models. 8-foot pram to 31-foot cruiser
Assemble yourself—It's easy
Top Quality Materials
Proven Design
Money Saving Hobby
See the 18-foot outboard cruiser on display at National Motors Ltd.
Authorized Distributor
ORR & JAMES LTD.
1310 WHARF STREET G 3121

MORE BARGAINS
1-h.p. Evenrude $50
10-h.p. Johnson (1948) $125
5-h.p. Johnson, used only one week. Save $50 $200
6-h.p. Lauson four-cycle aircooled outboard, 1952 model $255

INBOARDS
4-h.p. Wisconsin Marine engine, as new. Only $120
5-h.p. Wisconsin Marine engine $85
5-h.p. Wisconsin with one-way clutch $140

BOATS
9-foot plywood boat, excellent condition. Complete with oars $75
Peterborough Outboard and Cartop Boats
Cartop boat carrying racks

MISCELLANEOUS
Johnson "Iron Horse" D.C. generators. 300 watt, 12 volts. For summer cottages, etc. Each $125
Boat cushions, gas cans, outboard safety chains, outboard oil and gear grease, remote gear shift and throttle controls for 10-h.p. and 25-h.p. outboards. Outboard boat windshield brackets and chrome fittings.
We stock water skis, complete with adjustable foot harness and 9' tow ropes; also surf boards, complete with tow ropes and hand holds.

JOHNSON OUTBOARD MOTORS
BRIGGS-STRATTON AND WISCONSIN AIRCOOLED MOTORS
PARTS - SERVICE
SHAFTING - PROPELLERS AND EQUIPMENT

ANGUS MARINE
564 YATES STREET G 7431

CUPRINOL
Gives lasting protection for wood against wet and dry rot, decay, fungus, marine growths, etc.
HUNDREDS OF USES
One gallon covers 200 to 400 sq. ft. of wood.

SHIP CHANDLERS
(McQUADE'S LTD.)
If It's On the Water We Have It!
1214 WHARF STREET E 1141

FOSTER'S SHIPYARD
Build and repair vessels of all types. Machine work, welding, etc., marine ways.
419 Bay Street Phone E 0408

51 PERSONAL LOANS

STRAIGHTEN UP YOUR FINANCES

Pay off all the people you owe . . . after getting a Friendly Niagara Loan. Niagara will help you to budget . . . will show you how to settle your large bills with small payments, easy for you to handle. Loans up to $1,000 . . . life-insured at no extra cost, for your family's protection. If a friendly loan would give you a fresh start, come in today.

NIAGARA
FINANCE COMPANY LIMITED
640 FORT STREET
24 WINCH BUILDING G 9365

51a MORTGAGE LOANS

FUNDS ON HAND AND IMMEDIATELY AVAILABLE FOR MORTGAGE LOANS
Large and small amounts—low interest—quick decisions. Repayments to suit. Reasonable charges. Mortgages and agreements purchased.
Consult Our Mortgage Department
P. R. BROWN & SONS LTD.
Serving Victoria for Over 50 Years
1112 Broad Street Phone Garden 7171

APPLICATIONS FOR LARGE OR SMALL mortgages appreciated. N.H.A. loans available. We specialize in refinancing, also purchasing mortgages and agreements. Mr. Spencer or Mr. Kirkpatrick, Financial Survey Limited, 1324 Government Street. G 9305.

A. BERNARD & CO. LTD.
LARGE AND SMALL AMOUNTS FOR residential and business properties at low rates. Progressive N.H.A. building loans at prevailing rates.
629 FORT STREET Phone Garden 9335

MONEY TO LOAN ON FIRST MORTGAGE, quick decisions, no delay. Let us help finance your new or old home.

Brown Bros. Agencies Ltd.
1125 BLANSHARD STREET

52 WANTED TO BORROW

Private funds required for sound first-class mortgages, good monthly payments at 6% interest

A. BERNARD & CO. LIMITED
629 Fort Street Phone G 9335

52 WANTED TO BORROW

WANTED—CLIENTS WITH LARGE OR small sums of money to invest in first mortgages at 6 per cent interest, good monthly payments. Inquiries appreciated. Mr. Smith or Mr. Spencer, G 9305. Financial Survey Limited, 1324 Government Street.

53a TIMBER WANTED

WANTED AT ONCE—LARGE OR SMALL stands of timber, standing or felled and bucked, yarded or cold-decked. Also long or short logs. Better scale and lots of room to dump. Delivery of logs accepted from 8 a.m. to 2 a.m. Atom Lumber Co., 210 Johnson Street West, B 2249, evenings G 0912.

54 BUSINESS OPPORTUNITIES

A SURE BUYER
From the Prairie has asked us to secure a revenue block showing good return (up to $60,000).
"If its revenue see Dickie."
DICKIE & CO. REALTY
Nights E 3640 833 Fort St. B 4312

COMPLETE CUSTOM FARMING BUSINESS OFFERED FOR SALE
This is a golden opportunity to own your own business. Act now, don't delay for this year's bumper crop.
Box 112, Victoria Press

FAIRFIELD—FOUR SUITES, ALL SELF-contained, earning over 20%. Priced less than $15,000. (If it is revenue, see Wies Dickie, nights E 3640).
DICKIE & CO.
833 Fort B 4312

FULLY EQUIPPED TWO-CHAIR BARBER shop, excellent trade. Full price $1,300, terms if necessary. Sidney 31, B. Forster, days.

SELF-SERVE GROCERY AND CONfectionery; in good location, grossing over $500 per month. Apply owner, E 5368.

FOR SALE—GROCERY STORE, GOOD location, grossing over $425 per month. Easy terms. Phone Belmont 12R.

VICTORIA'S REVENUE HEADQUARTERS
APARTMENT BLOCKS—
15 SUITES—THIS IS GOOD $39,000
9 SUITES AND STORES 21,500
10 SUITES IN FAIRFIELD 29,900
AUTO COURTS AND RESORTS—
6 UNITS—A MONEY MAKER 19,900
WATERFRONT CABINS—STORE 22,000
LODGE—CABINS—WATERFRONT 19,900
BUSINESSES—
LICENSED HOTEL—ROOMS—TRADE 78,750
COUNTRY STORE WITH PROPERTY 21,000
SERVICE STATION—STORE—SOOKE 15,000
MARRIOTT REALTY
No. 3, 715 Fort Street, E 0423; Res., E 5230
VICTORIA'S REVENUE HEADQUARTERS

TOWN & COUNTRY HOMES LIMITED
1923 QUADRA STREET
PHONE B 7276 — 24-HOUR SERVICE

THRIVING CONFECTIONERY AND GROCERY BUSINESS WITH LIVING QUARTERS
Why keep working for someone, be your own boss and buy this little business and also you have a three-room suite all to yourself. Building is in perfect condition, new wiring and plumbing and rent is only $50 for the store and living quarters on a five-year lease just taken out. It is netting approximately about $250 per month. Stock guaranteed at $2,000.
Full price with stock $4400
Contact Harold Ware, Evenings, B 1461

GROCERY STORE
$3000 DOWN
OWNER MUST SELL
Without a doubt this store will be sold immediately. Compare these features wit anything you have seen.
1. The down payment barely covers stock.
2. Annual turnover—$32,000.
3. Fixtures estimated at $3,500.
4. Open business hours only.
5. Property may also be purchased.
Further information may be obtained by appointment only.
Please contact L. R. Guidi,
B 7276, ANYTIME

APARTMENT BEING SACRIFICED
15 Self-Contained Suites
The owner has instructed us to sell at a price $8,000 less than our last offering of this fine apartment property located within walking distance of town in a desirable district. All suites have refrigeration, and are in excellent condition throughout. Open to the closest inspection. OVER $6,000 NET REVENUE PER YEAR. Genuine inquiries invited from responsible parties. No phone information. Ask for Mr. Brewin.
PRICE $39,000

J. H. WHITTOME & CO. LTD.
1218 Broad Street Phone B 4255

55 EXCHANGE REAL ESTATE

WE HAVE CLIENT WISHES EXCHANGE attractive corner five-room residence with choice view location, North Vancouver, for similar property near Victoria. Automatic oil heat, garage in basement. Large garden with bearing fruit trees and summer house. Photos for inspection. Clear title. Hood Bros., 409 Royal Trust Building, Vancouver, B.C.

56 LISTINGS CANCELED

2720 MT. STEPHEN SOLD BY JOHN A. MARRIOTT, MARRIOTT REALTY, 715 FORT ST., E 0423, E 5230.
VICTORIA'S REVENUE HEADQUARTERS TO SELL OR BUY—GIVE US A TRY

1746 HAULTAIN SOLD BY ROY SMITH of Western Homes Ltd., 611 Yates Street. Urgently need more listings. Please phone me at B 2157, evenings, G 3019.

1231 TATTERSALL IS OFF THE MARket.

56a LISTINGS WANTED

LISTINGS WANTED—LIST YOUR PROPerty with F. N. Cabeldu Ltd. for immediate attention. Phone E 7174.

LISTINGS URGENTLY NEEDED. BOORman Investment Co. Ltd. E 7124.

WANTED—URGENTLY OAK BAY
Have genuine cash buyer for two and three-bedroom homes. Your listings appreciated. Call Mr. Lowman or Mr. Gould, evenings. G 7575, B 5537; days, G 8124.
PEMBERTON, HOLMES LIMITED
1002 Government Street

They'll Do It Every Time

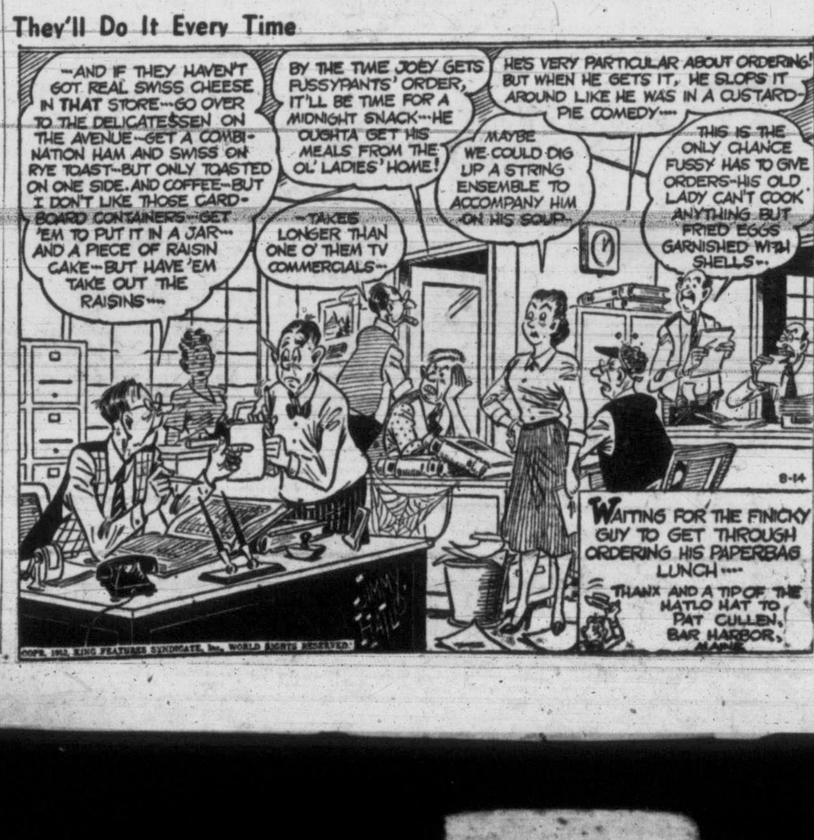

57 HOUSES FOR SALE

OWNER TRANSFERRED, OFFERS FOR quick sale compact semi-bungalow with three bedrooms, basement, furnace, drive-in garage. Moderate taxes. Situated near Jubilee Hospital. May be bought with $1,900 down. $6,300.

Brentwood—Ill-health compels owner to sell modern four-room bungalow with large living room, two bedrooms, etc.; situated on one and one-quarter acres good land. An additional cottage on property, always rented. Additional acreage available. An ideal spot for an auto camp within sight of Saanich Inlet. A. S. Miller, 1309 Blanshard Street, E 0822.

GOOD HOME WITH ALL THE CONtents. Five rooms and utility room, 150-foot lot by 45, separate garage; all in first-class shape. Apple and plum trees, also grape vine, loaded. Situated on 1315 Bay Street, near Fernwood Road. Haultain bus stop at corner. This is your opportunity. Only five minutes from city. The most central place in town. See Sanders, the owner, for particulars, or E 4415.

HIGH QUADRA DISTRICT — MODERN bungalow, four bedrooms. Full basement with drive-in garage. Hot-air furnace. Lovely grounds and shrubbery. Quick sale by owner. At bargain price of $10,500 cash. Available September 1. Apply 3382 Cook Street.

STUCCO BUNGALOW OF FIVE ROOMS, basement, furnace and garage. Concealed stairway to two extra bedrooms upstairs. Situated in North Quadra area. A very good buy for $5,500, with $2,000 down. A. S. Miller, 1309 Blanshard Street, Empire 0822.

OAK BAY—NICELY DESIGNED STUCCO bungalow of four rooms and nook. Has hardwood floors, utility room, etc. House fully insulated and in first-class condition all through. $8,400. A. S. Miller, 1309 Blanshard Street, E 0822.

FOR SALE—FOUR-ROOM BUNGALOW in Oak Bay. Cabinet kitchen, small lot and low taxes, $4,950. B 3316.

SEVEN-ROOM HOUSE—FURNISHED rooms and apartments. Two lots. See owner, 1721 Richmond Avenue.

FOR SALE—FOUR-ROOM BUNGALOW IN Oak Bay. Cabinet kitchen; small lot and low taxes. $4,950. B 3316.

FOUR-BEDROOM HOUSE, CLOSE TO bus and school. 140 Wellington Avenue.

NEAR CAREY ROAD
Nice five-year-old three-roomed cottage bungalow. Insulated, Duroid roof, on three lots (1½ acres), chicken house. Near bus $4950
See Jim Taylor, G 9813, Eves. G 9902
E. H. KNOTT & CO.
1304 Government St.

SECLUSION — BEAUTY MODERNITY
Owner going south will sell this fine modern six rooms with through hall, spacious reception rooms, two bedrooms and rumpus room or third bedroom, Oil-O-Matic heating. In a favored part of High Quadra, away from cold winds, yet handy to all amenities, this home of 1,300 square feet represents very high value. See this now and make an offer close to $14,500
W. Bailey, E 3085

A. BERNARD & CO. LTD
629 FORT STREET Phone G 9335

DREAM BUNGALOW
Four most delightful rooms with dining space, oak floors, the kitchen is beyond words; high, daylight basement, drive-in garage, hot-air furnace. Very nice grounds.
Extraordinary value $7900
Please Ask for Mr. Hall, Evenings, Belmont 185K

GORGE
NEAT THREE-ROOM BUNGALOW
IN LOVELY CONDITION
VERY GOOD GARDEN
CLOSE TO BUS
NOT A NICKLE TO SPEND ON THIS ONE
FULL PRICE $4000
Please Ask for Mr. Bacon, Eves., G 4751

OAK BAY
Near the Avenue, two three-room suites, renting at $45 per month. Taxes only $49. Reduced to Terms. $6500
Please Ask for Mr. Edwards, Evenings, Phone Sidney 68H

H. A. HUMBER LTD.
1220 BROAD STREET. E 8113, E 3252

PEMBERTON, HOLMES LIMITED
SINCE 1887

$2000 DOWN
CEDAR SHAKE BUNGALOW MADE FOR A COUPLE
Something different in a unique bungalow just for a couple. In the Quadra district, this two-year-old home is on a large lot in nice location. Has large living room with fireplace and picture windows. Bedroom and four-piece bathroom. Electric kitchen, plus a utility room. Has attached matching garage. Electric domestic hot water. If you are looking for the modern trend of home and something different, this is it. Balance payable monthly. Full price only $8000
Call R.V. Caselton, Evenings E 8464; Days, G 8124

ASH ROAD—SEA VIEW
GORDON HEAD
ILLNESS FORCES SALE OF THIS NEW BUNGALOW at less than replacement cost. Five rooms. A nice view of the sea, one acre of excellent garden soil. Full basement with built-in garage. To be sold immediately. Walk in tomorrow. FULL PRICE (with clear title) $12,000
Call Ken Liss today at G 8124; eves. B 5865

OAK BAY
We have a very fine selection of four, five and six-room bungalows, semi-bungalows and other two-story family homes, situated north and south of the Avenue; new Willows subdivision, Lansdowne Slope Uplands and Ten-Mile Point. Some may be financed in our own mortgage department. All financing done in strictest confidence. It is impossible for us to advertise each individual home, but if you are looking for a home in Oak Bay please drop us a line or phone and our salesman, Mr. Lowman, who specializes in Oak Bay property, will be glad to assist you.
Call Mr. Lowman, evenings, B 5537 Days, G 8124

G 8124

57 HOUSES FOR SALE

TOWN & COUNTRY HOMES LIMITED
1923 QUADRA STREET
PHONE B 7276 — 24-HOUR SERVICE

FAIRFIELD DUPLEX
$1500 DOWN $1500
Four rooms up and four rooms down, two complete bathrooms, full cement basement and drive-in garage.
Full price $7950
Contact Harold Ware, Eves., B 1461

VIEW ROYAL—2½ ACRES
5-ROOM BUNGALOW UNFINISHED
Here is your chance to get that small acreage you have been looking for and the price is right.
Only $6500
Phone W. Amos, B 7276 anytime

EXCLUSIVE LISTING
3 BEDROOMS—OAK BAY
We have just acquired the listing on this lovely three-bedroom, stucco, eight-year-old bungalow on a quiet street close to schools, stores and buses. The home has large living room with fireplace, big dining room, cabinet kitchen, three large bedrooms, full basement with drive-in garage and hot-air piped heat. Full price with liberal terms $12,600
Contact R. O. Ney, Eves., G 5406 or B 7276, or Mr. McMahon, Eves., Albion 275R or B 7276

$1000 DOWN
Including New Electric Stove, Fridge and Rug
NEW—ULTRA-MODERN
Please see this immediately or you will be too late. Lovely large living room with fireplace, cabinet kitchen, dinette, dressing room, two bedrooms, attached garage. Monthly payments $70 per month. Located in Lake Hill, Quadra area. The owner has reduced his price $1,500 and the down payment to $1,000. THE GREATEST BARGAIN THIS YEAR.
Full price $7950
Phone M. Morey, B 4339 or B. Price B 7276

JUST LISTED AND ALL NEW
Four of the nicest four-room bungalows you could wish for. Two with basements, two without. All of the above are under $8,000 and are good buys on today's market. Don't delay if you need a home of this type. We also have some very good older homes at bargain prices with LOW DOWN PAYMENTS.
Please Phone W. Amos, B 7276, Anytime

GORGE
443 KER AVENUE
Brand new four-room bungalow (hardwood floors throughout), Oil-O-Matic floor furnace, open fireplace, two good sized bedrooms, bright modern kitchen, good-sized living room. No steps and no basement. Exclusive listing.
Full price $6975
Contact Harold Ware, B 1461 evenings or B 7276 days

JAMES BAY
$1300 Down $1300
$45.00 PER MONTH
Buys you this lovely family home, consisting of seven rooms. Living room, dining room, kitchen and four bedrooms. Full cement basement with tubs. Taxes only $70.00.
Full price $5900
Contact Harold Ware, Eves., B 1461

HOT WATER HEAT
1325 MERRITT ST.
$2000 DOWN
Here is one of the best buys we have had this year, regardless of price. This home is in spotless condition, good floors, newly decorated. It has a good-size living room, two bedrooms, large kitchen, bathroom, full basement with another room in the basement, double lot and good garden located not far from High Quadra. This is an exclusive listing and is selling far below its true value at $5800
Contact M. Morey, B4339 or B. Price B7276.

THE B.C. LAND & INVESTMENT AGENCY LTD.
(Our 89th Year in Real Estate)

NEW FAIRFIELD DUPLEX
On a good quiet street, this stucco duplex, nearly ready for occupancy. Completely separate, double plumbing. Five good rooms on first floor, four rooms with nook and bar on ground level. Automatic oil heat with air-conditioning. Clear title. Price $14,000

SHELBOURNE AREA
A shake siding bungalow appearing house that has two rooms up. Entrance hall, large living room with fireplace, full dining room, bright kitchen, one bedroom down and two up. Full basement, drum furnace and garage in basement. $2,450 would handle. Full price with two lots and fruit trees $7080

SOUTH OF AVENUE
A shake siding home on a very lovely tree shaded street. A good living room, full dining room, cabinet kitchen, one bedroom down and three more up. Separate garage. $5,000 would handle, balance $43 monthly.
Price $8900
Please ask for Mr. Heine

FOUR-BEDROOM STUCCO
Comprising large entrance hall, living room, dining room, kitchen and one bedroom down; open stairs to three bedrooms and bathroom, up. Full basement, hot-air piped furnace. Very large lot, 70x270 feet, 23 assorted fruit trees and wonderful garden. Excellent buying at $8400

EASILY DUPLEXED
This solid two-story house is a natural for conversion, with four rooms and plumbing down; and five rooms and full bathroom up. Full basement with almost new hot-air furnace, separate double garage. Close in Fairfield, just a few minutes walk to town.
Price $8000
Please ask for Mr. W. O. Cameron

922 GOVERNMENT STREET — G 4115
Member Real Estate Board of Victoria

DICKIE & CO. LTD.
833 Fort St. Phone B 4312

NOT EVERYONE CAN DISCERN A BARGAIN IN REAL ESTATE SO THESE GOOD BUYS AS ADVERTISED IN YESTERDAY'S DISPLAY ADVERTISEMENT ARE STILL AVAILABLE FOR YOU.

MOUNT TOLMIE — MODERN RANCH-STYLE, FOUR ROOMS AND BATH. TAXES ONLY $58. ASKING $5,800
See Mr. Bogle, nights, B 4544

DON'T BE LATE FOR SCHOOL SPECIAL—WITH THREE BEDROOMS NEAR BANK STREET SCHOOL. GOOD TERMS. ASKING $6,300
See Mrs. Z. Foster, nights, Albion 200X

JUBILEE—$1,900 CASH
SIX LARGE ROOMS, BASEMENT, DRIVE-IN GARAGE, PAY THE BALANCE ON EASY MONTHLY PAYMENTS. FULL PRICE $6,300
See Mr. Mann, evenings, E 9400

Bonded Agents and Members of Victoria Real Estate Board

TEN MILE POINT
WE ARE ABLE TO OFFER VERY ATTRACTIVE ACREAGE in this charming area where good building sites are getting scarce. We consider acreage suitable for subdivision in this very desirable location a good investment. INQUIRIES INVITED.
LEACH & SPARKS
1119 Blanshard Street E 4111

57 HOUSES FOR SALE

BOORMAN'S

EXCLUSIVE LISTING
1323 BALMORAL ROAD
A clean, two-story older-type home with THREE BEDROOMS. Clear title or terms. Asking $4750
For appointment to view, Stan Cornish, Eves., G 7643

EXCLUSIVE LISTING
DUFFERIN AVE.
OAK BAY
A spotless FIVE-ROOM BUNGALOW located on this ever-popular avenue, close to beach, school, shopping centre, golf course and transportation. The over 1,200 sq. ft. floor area is well proportioned into through hall.
LIVING ROOM 16 x 17 with archway to DINING ROOM 13 x 13
TWO TWIN-SIZE BEDROOMS
PEMBROKE BATHROOM
CABINET KITCHEN
FULL BASEMENT
AUTOMATIC OIL HEATING
GARAGE
Attractive and easily kept garden with paved lane at rear.
Asking $12,750
Stan Cornish, Evenings, G 7643

FOUL BAY ROAD
EXCLUSIVE
NEAR SEA
Most attractive five-room stucco bungalow, Oil-O-Matic hot-air heat. Duroid roof, oak floors, living room 18x22, guest-size dining room, two bedrooms, four-piece bathroom and electric cabinet kitchen. Interior newly decorated. Garage in basement. Well kept gardens surround this ideal home. Shown by appointment only. Offers considered.
Price $14,200
C. J. Harrington, eves., E 5846

Boorman Investment Co. Limited
616 VIEW STREET E 7124
Member Real Estate Board of Victoria

THE HOPE REALTY

"FLYING SAUCER SPECIALS"
If it's Esquimalt you are looking for, we can offer you a lovely four-room stucco bungalow with attached garage, and extra finished room in basement. This house is the neatest, cleanest place we have seen in a long time. It is only three years old and has a very large, well-kept lot. PRICE WITH GENEROUS TERMS. Only $9800
Phone Vic Turner at B 7643 or B 6246

A very reasonably priced little home of four rooms, with large lot. This place is in nice condition; has new copper piping. Workshop and chicken house on lot. Ideal for elderly couple who don't want to spend too much on a home.
FULL PRICE WITH TERMS $3000
Phone Vic Turner at B 7643 or B 6246

EXCEPTIONAL VALUE . . .
Within eight miles of the centre of town, three years old, stucco bungalow, ultra modern large living room with fireplace, two large bedrooms, Pembroke bathroom, large all-electric kitchen, tile sink. Good basement and separate garage. FULL PRICE, ONLY, hold your hats $6600
$2,500 Cash, balance as rent.
Apply C. H. Clarke, Colquitz 355R, evenings.

SECLUDED WATERFRONT BUNGALOW
Set amidst beautiful trees and shrubs on a large lot. Stucco bungalow consists of large living room with beautiful views, two nice bedrooms, spacious kitchen, extra storage space upstairs. Basement with hot water heating plant (automatic coal stoker), laundry tray, etc. Large attached garage. Definitely good buying at With generous terms. $9500
Apply C. H. Clarke, Colquitz 355R, evenings

STUCCO BUNGALOW
Hot water heat, four bedrooms, full cement basement, best part James Bay, beautiful condition throughout, with very easy terms.
Good buying at $8950

HOPE REALTY
Apply C. H. Clarke, Colquitz 355R; Eves. Phone B 6246, B 7643

J. H. WHITTOME & CO. LTD.
1218 BROAD STREET B 4255

SEAFRONT OWN DOCK
Beautiful six-room modern Tudor home situated on one acre of easily kept grounds and having terrific views of sea and mountains. Watch the ships entering and leaving for foreign ports. Whether you have a skiff or a 50-foot yacht you can moor it safely at your own dock. Salmon fishing close by. The house leaves nothing to be desired and all rooms are spacious. Twenty-foot living room with picture windows, two bathrooms, roughed in rumpus room in basement with view, and the heating is Oil-O-Matic hot-air. Owner has reduced price for quick sale and will give very easy terms if desired.
Full price $18,300
Ask for Pat Hope B 4255, Eves. E 6924

$3000 DOWN
SPOTLESS CONDITION
This modern four-room bungalow in excellent condition throughout, consists of living room, fireplace, central hall, two bright bedrooms, cabinet kitchen and three-piece bathroom. Attached garage with utility room at one end.
Full price $7450
Ask for Mr. Trill

VERY CLOSE IN
FAMILY OR DUPLEX
This is an exceptionally good buy in an older type home, just one mile from City Hall and a very good district, close to transportation, schools and stores. It consists of living room, dining room, bedroom or den, kitchen and pantry downstairs; toilet. Upstairs we have three bedrooms and a three-piece bathroom. It is piped for gas up and down. Very suitable for duplexing. Very attractive garden with shade trees, fruit trees and lawns. A good investment at $5250
Ask for Mr. Meuffels, B 4255, Eves. B 7042

THE ROYAL TRUST CO.

HIGH QUADRA
Three-bedroom older type bungalow. Large living room with picture window, dining room, kitchen. Two lots. Unfinished attic. Part basement, hot-air heat. Duroid roof. Living room, dining room, one bedroom newly renovated.
Price $6950

OAK BAY
Seclusion and privacy on this sea front property in a sheltered cove, with a south-eastern view of the Straits. Older type six-room bungalow, which can easily be modernized. A large and charming living room with a fireplace. The location is valuable and there is a garden and a garage. To be seen by appointment only.
Mrs. Knowles

THE ROYAL TRUST COMPANY
1205 GOVERNMENT STREET E 4126

57 HOUSES FOR SALE

GEORGE RANDALL LIMITED

SAANICH
$2500 DOWN
Very nice stucco bungalow, well located. There are five rooms. Cabinet kitchen, dining room, living room, fireplace, oak floors also in through hall. Two bedrooms, Pembroke bathroom. High basement, hot-air furnace, drive-in garage. Well landscaped lot. This is a good home priced right. Price $7950

MT. TOLMIE DISTRICT
$2500 DOWN
Here is a four-room bungalow that will cut your living cost to the bone. It is nice too. Two bedrooms, living room, cabinet kitchen with dining space. Attached garage. Good lot. Seven years old.
Price $5800
Call Mr. Grieve, eves., E 2886

SPECIAL
We have a three-bedroom home in Fairfield district which we can sell for $1,500 down payment and the price is for quick sale $6500
Phone to see it.
Call Mr. Grieve, eves., E 2886

$1350 DOWN
ESQUIMALT
Ideal family home, five rooms, two bedrooms with extra bedrom in basement. Large living and dining room, pantry, kitchen, full basement. Hot-air piped furnace. Two lots. Full price with $1,350 down. $6300

TOURIST HOME
Splendid Location
Ideally located with space for extra fourplex and two duplexes. A liberal investment would make this an ideal auto camp. Guest home has $600 per month revenue during summer months. This presents an attractive opportunity to make a luxurious auto camp in one of the best locations available. Guest house selling for $15,000
Call Mr. Twamley, office, G 8100

GEORGE RANDALL LTD.
C. Jaffray, Managing Director
1309 Douglas Street, Victoria, B.C., G 8100

RITHET—B4251
OUR 81ST YEAR

IT'S A GIFT
OIL-O-MATIC HEATING
This delightful home is really a bargain at the price and you should make a date to inspect it. Spacious receiving hall. Large living room with fireplace and guest-size dining room. ELECTRIC CABINET KITCHEN with tile sink and adjoining sun porch. Two twin size bedrooms with extra large clothes closets. Three-piece bathroom. Full basement with drive-in garage and all walls fully lined. OIL-O-MATIC FURNACE. INSULATED. Very neat garden with fish pool, and fruit trees. This house is in immaculate condition, both inside and outside. No money is needed for decorating or repairs. Very reasonable taxes.
Priced to sell at only $8950

HIGH QUADRA
SIX-ROOM STUCCO BUNGALOW
TODAY'S BEST BUY
The most charming THREE-BEDROOM HOME in the High Quadra district, and as new today as the day it was built. Tastefully decorated, this delightful home comprises spacious reception hall, GRAND LIVING ROOM, 15 x 20, WITH MOST ATTRACTIVE FIREPLACE. GUEST-SIZE DINING ROOM, 13x15, smart cabinet kitchen with range wiring, tile sink and dining space, Pembroke bathroom with tile floor. AUTOMATIC HOT-WATER HEATING, copper pipe, high basement, drive-in garage. LOVELY SECLUDED AND EASY - TO - KEEP GARDEN, with rockeries and fish pool. THIS HOME IS IN SPLENDID CONDITION and requires no expenditure for decorating. For sale at far below replacement cost. WE STRONGLY RECOMMEND THIS AS THE BEST BUY IN HIGH QUADRA DISTRICT. Terms can be arranged.
The full price $12,950

OAK BAY
RANCH - TYPE BUNGALOW
SEA AND MOUNTAIN VIEW
A very delightful home with a glorious view of the sea and mountains. Ideal plan, having a through hall, GRAND LIVING ROOM WITH PICTURE WINDOWS AND FRENCH BRICK fireplace, dining room, a fine electric cabinet kitchen with dining space, handy utility room. THREE VERY NICE BEDROOMS. Pembroke bathroom. Full, high basement with RUMPUS ROOM and FIREPLACE. AIR-CONDITIONED HEATING. Insulated. Two-car separate garage. Secluded lot. LIBERAL TERMS WITH LOW MONTHLY PAYMENTS. The best of construction. Let us show you this appealing home with its many distinctive features. Asking price $18,900
Evenings:
MR. HEPPELL, B 1878; MR. KITTO, E 1880

Rithet Consolidated, Ltd.
(Member Real Estate Board of Victoria)
706 FORT STREET PHONE B 4251

$3000 DOWN
OAK BAY—SOUTH!
OIL-O-MATIC HEAT!
SUBSTANTIAL SEVEN-ROOM FAMILY BUNGALOW, FOUR BEDROOMS, WIRED CABINET KITCHEN, FOUR-PIECE BATHROOM. FULL BASEMENT.
EASY BALANCE PAYMENTS $8950

$3000 Down
LOVELY MOUNT TOLMIE AREA
BEAUTIFULLY SMART, MODERN BUNGALOW ON DOUBLE LOT IN THIS PEACEFUL LOCATION. FIVE ROOMS, TASTEFULLY DECORATED, KITCHEN WIRED, FULL BASEMENT.
WELL WORTH SEEING $7950

Please ask for Mr. Romeril
Days E 1187; Nights E 6789

MEHAREY & CO. LTD.
622 View

CLOSE IN
Easy walking distance. One of the nicest five-room bungalows we have been privileged to offer for a long time, large living room, dining room, two good-sized bedrooms, electric cabinet kitchen, oak floors in all but one bedroom. Insulated full cement basement, air-conditioned Oil-O-Matic heating. Garage. Insulated. Price $10,500
Or can be purchased furnished if desired.

OAK BAY—Charming eight-room residence with wonderful view, ultra - modern throughout. Oil-O-Matic hot-water heating. Beautifully landscaped. Price or near offer. $20,500
Call Mr. Clark, evenings, E 8097

H. G. DALBY & CO. LTD.
634 VIEW STREET E 8097

BRAND NEW
THREE BEDROOMS, AUTOMATIC HEAT, SIX ROOMS PLUS STORAGE AND UTILITY ROOM, ELECTRIC HOT - WATER, WIRED FOR RANGE. 1,300 SQUARE FEET OF SPACIOUS LIVING WITH PATIO, CAR PORT AND PLANTING BOXES. $2,500 DOWN.
FULL PRICE $11,200
Geo. C. Mahoney
3200 Richmond Ave. Phone G 8350

57 HOUSES FOR SALE

W-E-S-T-E-R-N HOMES LTD.

611 YATES ST. B 2157

$750 DOWN $750

Six-room older-type home—can be used for duplex—three rooms and three-piece bath on main floor, three rooms and sink up. Needs some decorating and repairs. Price $3500
Ed Olson, B 2157, Eves., G 4608

"RICHMOND - DESPARD" "THREE BEDROOMS"

Three-bedroom bungalow approximately four years old—through hall—very large living room with fireplace—spacious cabinet kitchen wired for range—dining space—three-twin-sized bedrooms with clothes closets—four-piece Pembroke bath—wall-to-wall carpet in hallway—Venetian blinds throughout—immaculate condition—full basement—automatic electric hot-water tank—hot-air piped furnace—drive-in garage—lovely landscaped grounds front and back—$4,600 cash will handle. Asking price $11,900
Roy Smith B 2157, Eves., G 3019

$750 DOWN $750 DUPLEX

Up and down duplex—three up and three down. Revenue from upstairs $38. Owner's suite vacant or can be rented for $43.50 per month. $750 down and $50 per month buys this at the full price of $4750
Call Johnny James, B 2157, Eves., B 6515

THREE BEDROOMS CITY

Here's a lovely six-room N.H.A. stucco bungalow. Large living room, family-size dining room, modern electric kitchen, four-piece Pembroke bathroom, three nice bedrooms, through hall, ample cupboards, hardwood floors. Full cement basement with fireproof drive-in garage. Owner transferred and must be sold. Just reduced $1,000. Full price with terms only $8950
To View, Jack Brown, B 2157, Eves., G 4976

"FLASH" "$1000 DOWN" "OAK BAY"

Four-and-one-half-room stucco bungalow, through hall, large living room with fireplace, dinette, cabinet kitchen, two large bedrooms with clothes closets, Pembroke bathroom, full cement basement, laundry tubs, hot-air piped furnace, drive-in garage. Lot 50x125. Taxes $72.11—$1,000 down. "Agreement For Sale" on balance at $75 per month. Full price $8950
Cliff Green, B 2157; Eves., G 4209
Roy Smith, B 2157; Eves., G 3019

N.H.A.—OAK BAY—N.H.A. ONE YEAR OLD 5-ROOM STUCCO LANSDOWNE SLOPES

Built on a beautiful street of new homes, this lovely stucco bungalow is the ultimate in modernity and gracious living and at a reasonable price. Entrance through hall, lovely living room 14 x17, Roman brick fireplace, oak floors, arch to guest-size dining room, oak floors, two twin-size bedrooms with ample closets, four-piece Pembroke bathroom, all-electric cabinet kitchen; 8' basement with fireproof drive-in garage, furnace piped to all rooms, laundry tubs. House fully insulated. Large N.H.A. mortgage at 4½%. This is an immaculate home and can be easily handled at the full price of $11,550
Call Johnny James, B 2157; Eves., B 6515

LAKE HILL HIGH LOCATION

Four-and-a-half-room stucco bungalow. High cement basement. Built on the through hall plan. Living room has oak floors and open tile fireplace, modern cabinet kitchen, genuine tile sink, dinette, two good-size bedrooms with clothes closets, four-piece Pembroke bathroom. Good garden, lawns and shrubs. Two garages, one drive-in, one separate. A REAL BUY WITH LOW DOWN PAYMENT. PRICE ONLY $7950
Cliff Green B 2157, Eves. G 4209
Bob Allen, B 2157, Eves. Albion 284H

OAKLANDS CITY—HIGH LOCATION OIL HEAT

Very nice stucco bungalow about 10 years old on a nicely landscaped lot with lawns and patio—easy to look after—comprises through entrance hall, spacious living room with oak floor and fireplace, dining room, two bedrooms, kitchen and Pembroke bathroom. Full basement with extra room, oil hot-air heat, drive-in garage. Terms, half cash. Price $10,500
Howard Craig B 2157, eves. E 8907

STEWART CLARK & CO.

CALL G 1011 - G 0317

REDUCE YOUR DOWN PAYMENT

Here is a home with a view, which is now under construction, and you can enter into under the "owner participation plan." Subsequently reducing your down payment; 1,300 square feet. Automatic oil heat, through hall plan, three bedrooms. If you are now earning $3,400 a year here is a chance of a lifetime, your chance to help build the home of your dreams or just to watch it grow. With the advantage of spacious grounds, the perfect setting to complement this lovely home. We don't expect this opportunity to last long at $11,800

BRAND NEW

To be completed in a few weeks—a beautiful five-room bungalow with very reasonable terms. Located in an area of all new homes. Through hall, two large bedrooms, 17-foot living room, family-size dining room, electric cabinet kitchen, full basement, drive-in garage. Priced to sell at $8950

Real Estate — Mortgages — Insurance
314 PEMBERTON BUILDING
Evenings: Mr. Custance, E 7930
Roy Green, G 9755

VERY DESIRABLE LOCATION In Fairfield

Four-room siding bungalow, with utility room and attached garage. Pembroke bathroom and automatic heat. $2,500 down gives early possession. Full price only $6500

JUBILEE DISTRICT

Four-room and utility stucco bungalow, modern. Playhouse or storage at rear. No garage. $2,500 down, balance at $32 a month, including taxes and interest at 4½%. Reasonably priced at $6300

ALTON & FLEMING

1006 Blanshard St. Phone G 5112
Evenings: E 4762, or
Mr. Stephenson, G 0123

F. N. CABELDU, LTD.

1212 BROAD ST. E 7174

IF YOU WANT TO KEEP A HORSE

Here is a property all ready equipped with a barn and five acres of good pasture land with some shade trees. The house is stucco with full basement and automatic oil furnace. It contains, on the ground floor, living and dining rooms, kitchen, bedroom and bathroom. Upstairs are three more bedrooms, one quite small and a two-piece wash room $15,000
Call Mr. Blenkinsop

57 HOUSES FOR SALE

HICKS REALTY LIMITED

1710 DOUGLAS ST. B 5104
Opposite Hudson's Bay Store

CITY

(827D) A five-room custom-built home, with expert workmanship throughout. Has large living and dining room, handy compact kitchen, two twin size bedrooms, four-piece bath, entrance hall. Full size basement with Oil-O-Matic heat, air-conditioned. Insulated throughout. Hardwood floors. Separate garage. Very neat landscaping and garden plot. Cement driveway. A 5% mortgage. Very fairly priced at $10,500
Art Brockman, B 5104, eves., E 6130

EVERYBODY'S KICKING

(819D) about the high cost of houses except those who BUY FOR LESS THAN BUILDING COSTS. You can be one of these lucky few if this home suits your needs. Two-year, five-room stucco, with extra FINISHED ROOM, TOILET and SHOWER in full high basement. Wired for range, electric hot-water, insulated. A spacious home (Mt. View district), which would cost over $10,000 to duplicate. Less than $3,000 handles. Full price $8950
Mr. Smith, B 5104, day or night

NEW THREE-BEDROOM $1500 DOWN

(756D) Good size living room, large cabinet kitchen, two twin size bedrooms and third small bedroom over garage. Utility room. No basement but oil heater included in the price. Good garden lot. Clear title. $1,500 down considered to right party. Price $7950
Mr. Drew, B 5104, day or night

MINK FARM OR MARKET GARDEN
CORNER ALBERT HEAD AND METCHOSIN ROAD

(640D) In a strategic position on the Rocky Point highway, this excellent six-room house, with 4.9 acres, could be made into a revenue property. The house has large living and dining rooms, three bedrooms, modern kitchen, full high cement basement with piped hot-air furnace. There is an ever-running spring for irrigation and plenty of fruit of all kinds. $2,500 down, balance as rent. Could be sold with 2½ acres of land at $7600
or 4.9 acres at $8500
Owner will show property
Mr. Ludlow or Mrs. Burbidge, B 5104

TODAY'S SPECIAL 3-MILE CIRCLE — $4750

(821D) Older type five-room bungalow in excellent condition, with full cement basement and hot-air furnace. There are three bedrooms, living room, modern kitchen, three-piece bathroom, electric hot-water tank. Large garden with plenty of fruit trees. On a quiet road near bus and stores. Low taxes. Only $4750
Mrs. Burbidge, B 5104, day or night

P. R. BROWN & SONS LIMITED

(EST. 1909)
Real Estate and Insurance Agents
Member Real Estate Board of Victoria
1112 BROAD STREET G 7171

HIGH QUADRA EXCELLENT VALUE

Situated in a district of new homes, this attractive, exceptionally well-built two-year-old bungalow contains living room and dinette with hardwood floors, beautifully equipped kitchen, two nice bedrooms and four-piece Pembroke bathroom. This home is in excellent condition. Duroid roof, full high cement basement, hot-air furnace and drive-in garage. See picture in window. Full price $9200
Please contact Watson Clark or A. T. Hunkin, G 7171, Eves. E 2491 or Albion 187Y

OAK BAY UNOBSTRUCTED SEA VIEW

This exceptionally well-built home has through hall and large living room with fireplace, full dining room, beautiful cabinet kitchen, two large bedrooms with wall-to-wall carpets, four-piece bathroom, concealed stairway to two large finished rooms. Full cement basement, laundry, hot-water oil furnace. Separate two-car garage. Small garden.
Please call Miss Courtnall, G 9217

CLOSE TO VICTORIA HIGH SCHOOL EXCELLENT VALUE

This home offers attractive revenue possibilities, situated in a good-selling district close to transportation and shopping, comprising living room, dining room, kitchen and utility room down and four good-sized bedrooms and bathroom up. Full basement, hot-air furnace and separate garage. Just a few minutes from high school. Terms $3,000 down, full price $6750
For full information please call
A. M. Millar, Evenings, G 9214
or E. F. Burton, Jr., Evenings G 1291

QUADRA SLOPES

Bungalow for quick sale. Cedar siding. Includes: Entrance hall, living room with fireplace; hardwood floors; two good bedrooms; electric kitchen. Full daylight basement. Hot-air heating (piped); electric domestic hot water. Almost new and sold on attractive terms. PRICE ASKED $8150
With $2,300 down, balance on rental basis at 5%. See this and make an offer.
Phone R. Cox, Res. E 3814

SWINERTON & CO. LTD.

620 Broughton Street E 7181

58 WANTED TO BUY HOUSES

I HAVE CASH CLIENTS WAITING FOR your home if it has four rooms and basement and situated in a reasonably good district. Also a client requiring a three-bedroom home. Call Bob Allen at Western Homes Ltd. B 2157, evenings Albion 284H.

ALL CASH IF YOU CAN GIVE POSSESSION in 30 days or less. Phone now.
DICKIE & CO. REALTY
833 Fort St. B 4312, nights E 3640, B 4344, E 9400, Albion 200X.

WANTED—TWO OR THREE-BEDROOM home up to $1,500. Prefer Oak Bay or High Quadra. B. Price, B 7276 anytime. Town & Country Homes Ltd., 1923 Quadra Street.

YOUR HOME WILL BE SOLD SOONER when you list it with Town and Country Homes Limited. Victoria's most active real estate firm. Phone B 7276, anytime.

WANTED, OAK BAY DISTRICT—REASONably priced house, two bedrooms, basement with laundry tubs. No agents. Box 285, Victoria Press.

LET ME HANDLE THE SALE OF YOUR home. No fuss or bother. Alex Fleming. G 5112, residence E 4762.

Ker & Stephenson Ltd.

WE HAVE CLIENTS FOR:

1—Secluded cottage, preferably with view, cash to $8,000.

2—Saanich Peninsula, 2-5 acres, small home to $6,000.

3—Five or six-room bungalows, good district.

We have numerous reliable clients with $1,000 to $2,000 cash. If you can accept these terms please contact us immediately.

KER & STEPHENSON LIMITED

Member Real Estate Board
909 Government Street
G 4127 Day or Night G 4127

59 PROPERTY FOR SALE

½-ACRE LOTS NEAR PAT BAY. $25 down. Price $475. Please ask for Mr. Edwards, evenings phone Sidney 86H.
H. A. HUMBER LTD.
1220 Broad Street E 8113, E 3252

CHOICE BUILDING LOTS, MOUNT VIEW Subdivision, $400 - $600. Apply 3892 Carey Road or phone G 2553 (day), or G 3550 (night).

LARGE SEA VIEW LOT IN NEW RESIdential subdivision. Owner must sell and will sacrifice for quick sale. G 9913, 2-5 p.m.

NEW SUBDIVISION LOTS IN LOCHSIDE TERRACE CORDOVA BAY

Very fine lots over 100 feet wide, with magnificent views of sea and Mt. Baker, with city light and water, close to school, stores and churches. Price range from $500 to $2,000, on easy terms if desired. Ask for Mr. Brewin, B 4255, Eves., B 6091

J. H. WHITTOME & CO. LTD.

1218 Broad Street Phone B 4236

60 PROPERTY WANTED

TREED LOT IN GOOD RESIDENTIAL district. Approximately $600. Call R. V. Caselton, Pemberton, Holmes Ltd., G 8124; evenings E 8464.

Maynard & Sons

Auctioneers and Appraisers
Since 1902

Instructed by the Executors of an Estate and other Clients, we will sell in our salesrooms:

731-33 JOHNSON ST.

TOMORROW – 1.30

SELECTION
GOOD HOUSEHOLD
FURNITURE
ETC.

BENDIX HOME LAUNDRY
ASTRAL REFRIGERATOR

Also comprising: British India Carpet (9x12), Pair of Victorian Occasional Chairs with Cabriolet Legs, Four Chesterfield Suites (one almost new), Marconi Radio Combination, Mantel Radio Combination, Pull-Up Chairs, Tri-Lamps, Walnut Occasional Pieces, Two Lovely Walnut Bedroom Suites complete, Walnut Dressers and Chests of Drawers, Pair of Single Metal Beds, Hollywood and Double Beds, Walnut Dining Furniture, Dinette Sets, Oak Stenographer's Desk, Two Knee-Hole Desks (one in oak), Oak Office Chairs, Coleman Oil Circulating Heater, Oil Burning Ranges, Coal and Wood Ranges, Good Luggage, Glass, China, as new Apartment-Size Electric Washer, Pen and Pencil Sets, Older-Type Electric Refrigerator, Two All-White Enamel Electric Washing Machines, Paint Sprayer, Late Model Bendix Automatic Home Ironer, Stamps, Car Radio, etc.

CAR SALE – 10 A.M.

A Doctor's — 1 Owner
1949 METEOR TUDOR
Radio - Heater - New Seat Covers
1935 CHEV TUDOR
Heater - 4 New Tires

BASEMENT SALE—10.30

USEFUL
HOUSEHOLD
FURNITURE
OAK OFFICE DESKS

Also: Fruit, Vegetables, Garden Tools.

MAYNARD & SONS
733 Johnson St. G 5921

KILSHAWS

THE AUCTIONEERS

AUCTION

Of Superior Household
FURNISHINGS
and Domestic Effects
at
KILSHAWS SALESROOMS
1115 Fort St.
FRIDAY
7.30 o'Clock

Suites and Occasional Pieces for every room. Two and three-piece Chesterfield Suites, Davinos and Occasional Chairs. Bedroom Suites, Single Beds, Dressers and Chests of Drawers.

TWIN BEDS in Walnut

Dining and Dinette Suites, Coffee Tables, Standard and Table Lamps.

Modern Electric and Gas Refrigerators

Automatic Gas Water Heater, Ranges and other major appliances, China, Glass and Bric-a-Brac.

Inspect this collection and attend the sale.

KILSHAWS, the Auctioneers
1115 Fort St. G 6441

Open daily for the reception and display of good furnishings.

NOTICE TO CREDITORS

WILLIAM ERNEST PORTER, formerly of the Oak Bay Beach Hotel, Victoria, B.C., Deceased.

NOTICE IS HEREBY GIVEN that creditors and others having claims against the estate of the above deceased are hereby required to send them to the undersigned executor at 1205 Government Street, Victoria, B.C., before the 14th day of September, 1952, after which date the executor will distribute the said estate among the parties entitled thereto having regard only to the claims of which it then has notice.

THE ROYAL TRUST COMPANY,
Executor.
By Clearihue, Gregory, Grant & Cox,
Its Solicitors.

Now Many Wear FALSE TEETH With Little Worry

Eat, talk, laugh or sneeze without fear of insecure false teeth dropping, slipping or wobbling. FASTEETH holds plates firmer and more comfortably. This pleasant powder has no gummy, gooey, pasty taste or feeling. Doesn't cause nausea. It's alkaline (non-acid). Checks "plate odor" (denture breath). Get FASTEETH at any drug store.

Island Digest

DUNCAN, Aug. 14—Board of King's Daughters' Hospital has asked the city council for terms on which the city will provide sewer service at the hospital.

Ferguson Hoey, hospital administrator, said the information is needed to guide the board's plans for construction of an addition to the present hospital, or of a completely new building.

★ ★ ★

NANAIMO, Aug. 14 — William Wallace, 34, of Cedar, is being treated in Nanaimo General Hospital for compound leg fractures received in a midnight fall on the Island Highway near Petroglyph Park.

He tumbled 15 feet into brush, and was found by Norman Milburn, 13, who noticed a shoe on the road and searched until he found the injured man.

★ ★ ★

NANAIMO, Aug. 14—Lion jamboree, sponsored by Nanaimo Lions Club to support its sight conservation work, will open tonight at 7 at Haliburton Street grounds, and will continue Friday and Saturday nights. The 1951 jamboree netted $2,000 for club work.

★ ★ ★

PORT ALBERNI, Aug. 14—Work on the new Fourth Avenue bridge across Dry Creek has been delayed in order to find secure footings under a layer of blue clay.

Leonard Crowshaw, public works superintendent, said a series of test piles are now being driven through the clay.

★ ★ ★

COBBLE HILL, Aug. 14.—Employees of the E. & N. Railway have given financial assistance to the Vancouver Island Ratepayers' Association for its drive to retain and expand the island's railway service, according to George E. Bonner, association president.

Cash donations have been received from the Brotherhood of Locomotive Engineers and Firemen, and Brotherhood of Railway Trainmen, Esquimalt.

★ ★ ★

PORT ALBERNI, Aug. 14.—Approval of membership for blanket certification of MacMillan and Bloedel Ltd. and the Tahsis Company will be sought at a special meeting of Local 1-85 International Woodworkers of America, on August 24.

Jack Moore, financial secretary, says blanket certification will avoid injustices whereby senior men may be thrown out of work when an operation is closed, while others with no seniority continue to work in other operations.

★ ★ ★

DUNCAN, Aug. 14.—Nearly 100 men fought a grass fire that covered from 20 to 30 acres Wednesday before it was stopped at the edge of the Cowichan Indian village. It had started at the Black, or Railway, Bridge, and covered the half mile to the village in 20 minutes. Forest ranger William Waldon directed the fight.

Play Begins Today In Americas Cup Matches

SEATTLE, Aug. 14 (AP)—Two national amateur champions and other top golfers from Mexico, Canada and the United States teed off today at the Seattle Golf Club in the inauguration of the Americas Cup matches.

The event, in which seven-man teams from the three North American countries compete, precedes the United States national amateur championship matches which open Monday over the same course.

The two-day battle for the cup donated by Jerome Bowles, Jr., Chicago, began with a six-some, two men from each country followed by two other six-somes.

In the afternoon round each partnership plays one ball, opposing two other pairs. Friday's rounds will be played in threes, with a representative from each country in each trio.

National amateur champions are Alejandro Cumming, Mexico, and Walt McElroy of Vancouver.

Bill Mawhinney, 1950 Canadian amateur champion, was scheduled to play but a back injury which has been bothering him forced his withdrawal. He has been replaced by Phil Farley of Toronto, the team captain who was not scheduled to compete.

Billy Maxwell, the U.S. amateur champion, will arrive too late to participate and has been replaced by Harvie Ward Jr., 1951 Walker cupper and British amateur champion from Tarboro, N.C.

Others on the U.S. team are Sam Urzetta, East Rochester, N.Y.; playing captain Charlie Coe, Oklahoma City; Frank Stranahan, Toledo; Ken Venturi, San Francisco, and Joe Gagliardi, Mamaroneck, N.Y.

Canadians are McElroy, Farley, Jerry Kesselring, of Kitchener, Ont.; Nick Weslock, Windsor, Ont.; Percy Clogg, Vancouver, and Peter C. Kelly of Fredericton.

Golfer Breaks Marathon Mark

KENOSHA, Wis., Aug. 14 (AP)—Fred (Monk) Moeller, making his shots while automobile spotlights played on the fairways, shot his 217th consecutive hole of golf early Wednesday to break a 29-year-old marathon record.

Nearly out on his feet after 22 hours and 24 minutes of walking over the Maple Crest Country Club, the 35-year-old Moeller finished his tour with a 951 total. That was six strokes better than the mark set by Dan Kenney and Willie Lundberg of Tyler, Tex., in 1923. Moeller's best 18-hole round was 75. The record-smashing hole was the 470-yard No. 1 where he took a six.

Moeller and his caddy climbed into a car and were taken back to the clubhouse for tea, brandy and a hot shower.

Moller walked more than 60 miles over the 6,145-yard course.

O.C. SOCCER

LONDON, Aug. 14 (Reuters)—Scottish League soccer results Wednesday:

SCOTTISH LEAGUE CUP
DIVISION A
Aberdeen 2, Hearts 4.
Airdrieonians 1, Dundee 3.
Celtic 2, Partick Thistle 3.
Falkirk 3, East Fife 3.
Hibernian 5, St. Mirren 2.
Queen of the South 0, Third Lanark 3.
Raith Rovers 4, Clyde 3.
Rangers 2, Motherwell 0.
DIVISION B
Alloa Athletic 3, Arbroath 1.
Ayr United 11, Dumbarton 1.
Dundee United 2, Stirling Albion 6.
Dunfermline 3, Kilmarnock 4.
Forfar 0, Morton 2.
Hamilton 2, Cowdenbeath 0.

C·O·D Bottled BEER
FREE DELIVERY
Phone G 4179
25c per dozen paid for empties. Please have them ready when the driver calls.
This advertisement is not published or displayed by the Liquor Control Board or by the Government of British Columbia.

Want Whiter Teeth?
Yes, WHITER Teeth When You Use MACLEANS PEROXIDE TOOTH PASTE
When you want a tooth paste that gives you whiter, more attractive teeth—*plus* unusual cleansing and protection—get Macleans *Peroxide* Tooth Paste.
Macleans exclusive formula removes dull, dingy surface stains safely, polishes teeth to gleaming whiteness. And it has a tangy, exhilarating flavour that makes your mouth feel clean and fresh!
MACLEANS PEROXIDE TOOTH PASTE
...the PEROXIDE Tooth Paste that WHITENS AS IT BRIGHTENS

This lid goes Snap when your home canning's SAFELY SEALED
HEAR IT! SEE IT! Yes, now you can be *sure* your home canning is safe. With Bernardin Snap lids you actually *hear* the lids SNAP . . . actually *see* when the lid is in "safe" position. SNAP lids tell you when the job's well done. To can better—better buy Bernardin *today*.
ALL THESE FEATURES, TOO:
LIVE SAFETY RINGS of latex built right into the Bernardin lid grip tight to jar rims for high vacuum seal.
LIDS TRIPLE COATED . . . food acid resistant white enamel, on tough gold lacquer on a heavy coating of tin.
PACKED READY TO USE . . . Bernardin lids are packed back-to-back . . . no sticking . . . lids slide out ready to use.
SNAP SIGNAL . . . Bernardin's new Snap Lids *tell* you when the seal is safe with a distinctive "snap."
BERNARDIN Home Canning CAPS AND SNAP LIDS
Guaranteed by Good Housekeeping
. . . just ask for Snap lids
Canadian Representative ARTHUR ANGELL CO., Vancouver

Now... make delicious cold chocolate milk INSTANTLY with NEW Nestlé's Quik!
Mixes in a moment. You never saw anything dissolve so fast. Two heaping teaspoons of Quik in a glass of cold milk . . . a quick stir . . . and it's ready to drink. Cool, delicious . . . and what flavour—all the smooth richness of famous Nestlé's Chocolate. Your children will love Quik, and it's good for them—contains sunshine Vitamin D_3. Quik makes wonderful chocolate sauce and frosting too—recipes on package. Ask your grocer for Nestlé's Quik . . . in one pound and half pound sizes.
Costs so little... serve often
NESTLÉ'S Quik
WITH THAT FAMOUS NESTLÉ'S CHOCOLATE FLAVOUR

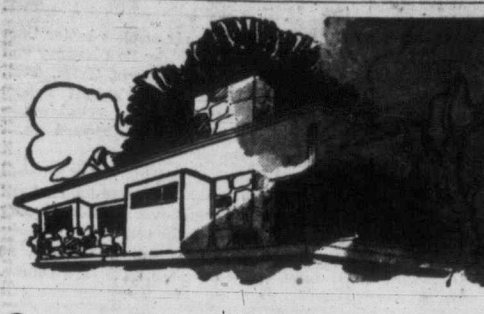

AUGUST The Month to *Buy* HOUSEFURNISHINGS at EATON'S

See the British "Servis" Washing Machine

Demonstration at EATON'S
On Friday and Saturday

. . . the Washer famous throughout the British Commonwealth, and in many other countries, for its reputation. This square-shape model is convenient to store . . . has been specially designed to suit your tastes and requirements . . . and among its many features is the fly-open wringer that operates by a Feather Touch.

- 9-lb tub pressed from one sheet . . . no joints or welds.
- Machine cut gears, worm gears hardened and ground.
- Centrifugal pump, of materials not affected by washing solutions.
- Silent ¼ h.p. motor, specially designed for washer service.
- Super agitator has powerful 4-bladed semi-rotary action.

Each 219.50

Down Payment **22.50** Monthly Payments **9.75**

Plastic Top . . . Available at 14.00

EATON'S—Major Appliances, Main Floor, House Furnishings Building

Special! Custom-Made Slip Covers

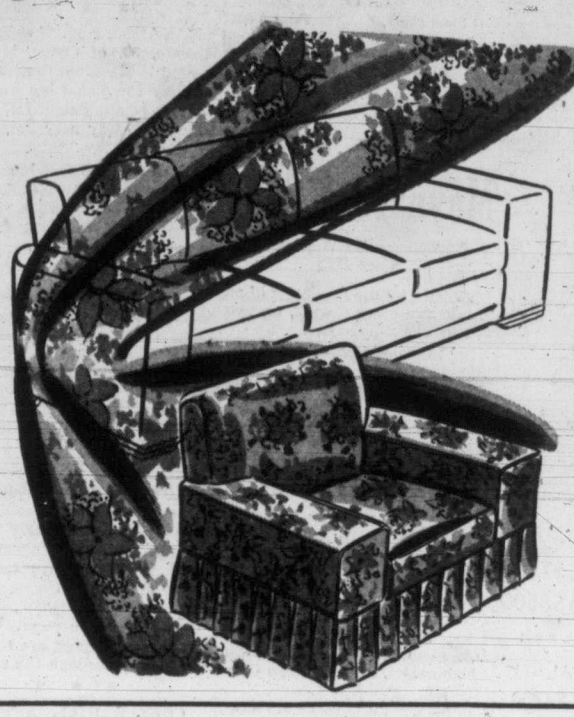

In Floral and Novelty Printed Fabrics!

Imagine these low budget-prices on **custom-made** slip covers . . . in slip-cover fabrics that come in a host of decorator colours and patterns that will lend new life and beauty to your living room! See how well they are finished . . . with piped seams, patterns carefully matched and pleated flounces. Florals and novelties on grounds of natural, ivory, green, grey, maize or black.

Special, chair covered, complete **23.75**

Chesterfield covered, complete **46.75**

Down Payment **4.75** Monthly Payments as low as **4.75**

EATON'S—Draperies, Second Floor, House Furnishings Building

Bedroom Light Fixture

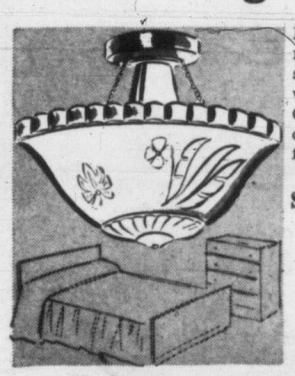

Heavy moulded glass bedroom lighting fixture designed for appearance as well as for good lighting. Choose from soft colours of sunny beige, dawn pink, frosted aqua, cool green.

Special, less bulb **2.99**

Bullet-Type Bed Lamp

Attractive modern lamp of all metal with easily adjusted swivel head. Has an off-on switch . . . one of the best reading lamps you could choose! Chartreuse, ivory, grey, maroon. Clamp-on fitting for secure fastening.

Special, less bulb **3.19**

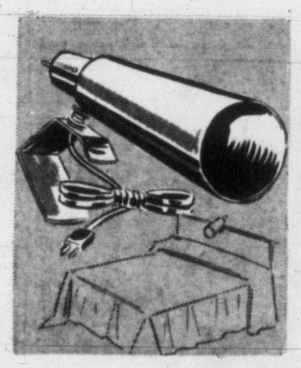

EATON'S—Electricals, First Floor, House Furnishings Building

Lovely Floral Pictures

For the modern home . . . modernly framed florals at a low price Friday! Frames are wide, finished in antique gold-colour that sets off the lovely floral settings. Size about 13x16 inches over-all.

Special, each **2.69**

Plate-Glass Mantel Mirrors

Beautiful clear reflecting plate-glass mirrors with wide bevel edges . . . handsome mirrors for living rooms, dining rooms, or halls, at a surprisingly low price! Note the sturdy wood frame back for protection and easy installation. Size about 40x50.

Special, each **44.50**

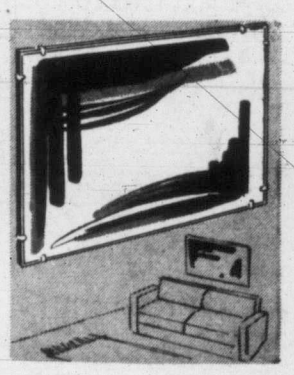

EATON'S—Pictures and Mirrors, Second Floor, House Furnishings Building

EATON'S FRIDAY BARGAINS

Circle Skirts

Regular 6.89
Friday Bargain, each **4.60**

Full circle skirts of blister cotton . . . choose from gay colours in striped patterns. Sizes 12 to 18 in the group . . . early shoppers get best choice!

EATON'S—Skirts, Second Floor

Batwing Pullovers

Regular 2.99
Friday Bargain, each **1.99**

Popular turtle neck, batwing sleeve pullovers priced for quick clearance! Of all wool, with ribbed neck, waist and sleeves. Yellow, coral, wine, grey and royal blue . . . sizes 34 to 38 in the group.

EATON'S—Sweaters, Second Floor

Men's Ankle Socks

Regular 1.29
Friday Bargain, pair **69c**

Of a wool and cotton mixture . . . with elastic insert at top. Choose from attractive patterns . . . navy, grey, green and wine in the group. Sizes 10 to 12.

EATON'S—Hosiery, Main Floor

Pop-Over Cord Jackets

Regular 7.95
Friday Bargain, each **4.99**

Pert year 'round fashions at a low price! Full-swing back corduroy jackets styled with ¾-length cuffed sleeves, tailored collar and two self buttons. Turquoise, yellow, shrimp, mauve . . . sizes 12 to 18 in the group.

EATON'S—Sportswear, Second Floor

Worsted Suitings

Regular 6.95 to 9.95
Friday Bargain, yard **4.95**

Imported worsted suitings . . . at one low clearance price! Group includes herringbones, twills and tweed mixtures . . . suitable for suits, skirts, topcoats, etc. Approx. 56" wide.

EATON'S—Fabrics, Third Floor

Summer Shoes

Regular 9.95, 11.95 and 12.95
Friday Bargain, pair **7.49**

Clearance of nylon mesh pumps in white and pastels . . . high heel sandals, in white, also brown and white, or blue and white dress shoes. All broken lines from this season's most popular styles! Sizes 4½ to 9 collectively.

EATON'S—Family Shoe Centre, Second Floor

Hemstitched Cotton Sheets—Special Purchase

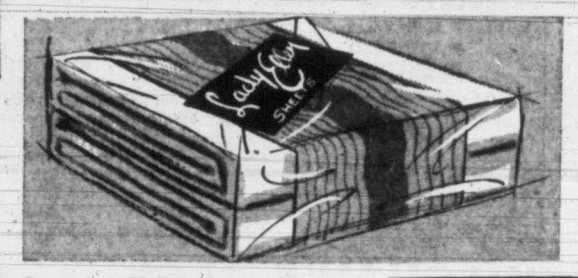

Bleached a snowy white . . . from sturdy American cotton that should wear and wash well! All come neatly hemstitched and packaged. Double bed size 81x99. **Special, pair** **6.99**

Snowy White Hemstitched Cases

Choose these to match the above sheets . . . grand wedding gift idea! Hemstitched, also cellophane packaged . . . in 42-inch width.

Special, pair **1.49**

Wool-Filled Satin Comforter

A special purchase . . . rayon satin comforters at a special saving! Wool-filled for warmth and comfort . . . yet light-weight! In plain shades of rose, blue, green, wine or gold colour. Approx. size 60x72. Special, each **7.99**

Linen Crash Tea Towels

Well woven, note the good quality . . . each towel finished with striped border of blue, green or red on cream-coloured grounds. Check your needs now . . . stock up and save! Size approx. 16x28 inches.

Special, each **39c**

EATON'S—Staples, Linens and Bedding, Third Floor

2-Cushion Style Studio Lounge

This space-saver for apartments or small homes makes up easily into a double bed or two separate beds! Choose from upholstery in several decorator colours. Soundly constructed.

Special, each **69.50**

Down payment **7.00**, monthly payments as low as **7.00**.

EATON'S—Furniture, Second Floor, House Furnishings Building

Live Black Rubber Floor Mats

Suitable for front of sinks, bathrooms, or any area where a skid-resistant covering is necessary! These hard-wearing live rubber mats come in black only . . . size 14x22 inches.

Special, each **99c**

EATON'S—Floor Coverings, Main Floor, House Furnishings Building

Japanned Ware in Lovely New Patterns

Complete Lines in Rose and Marigold Patterns

Kitchen-bright accessories featured in the Housewares section . . . the rose design is on a white background, all articles have red rolled-rim tops . . . the Marigold design is also on a gleaming white background, all articles have yellow rolled-rim tops.

Rose Design—

Grocery Sets (set of 4)	1.95 and 2.65
Bread Box	3.45 and 3.95
Bread Box, rolled top	2.65
Bread Box, double top	4.55
Waste Can, step-on	2.95
Waste Basket, round	95¢
Waste Basket, oblong	1.25
Cookie Tin	85¢
Cake Carrier	1.89
Dust Pan	75¢
Round Tray	50¢
Oblong Tray	75¢

Marigold Design—

Bread Box	2.25 and 2.95
Bread Box, roll top	2.75
Bread Box, double top	4.75
Step-On Waste Can	2.75
Grocery Set	1.95
Cookie Tin	65¢
Flour Sifter	95¢
Round Tray	50¢
Oblong Tray	75¢
Waste Basket	95¢
Oval Waste Basket	1.25
Dust Pan	75¢

EATON'S—Hardware, Lower Main Floor

Many of Our Best Values Never Receive Newspaper Attention . . . Look for the

NOT ADVERTISED SPECIALS

Throughout the store you'll find smaller lots of merchandise marked generously low to clear quickly! The Not-Advertised Ticket will indicate them . . . your guide to extra savings!

It Pays to Shop at EATON'S

STORE HOURS: 9.30 a.m. to 5.30 p.m.
Wednesday: 9.30 a.m. to 1 p.m.—Phone E 4141

THE T. EATON Co BRITISH COLUMBIA LIMITED

Eisenhower, Whaley Win in Seniors' Golf

LATE SPORT RACES | **FOUR STAR FINAL** | NEWS FLASHES STOCKS

Weather: Sunny Friday Morning Cloudiness
Details on Page 6

Victoria Daily Times

The Home Paper
Telephone B 3131
NIGHT
Circulation (to 8 p.m.) - B 3132
Classified (to 8 p.m.) - B 3131
Night Editor (to 11 p.m.) B 3132

VOL. 119, NO. 193 ★★★★ VICTORIA, B.C., THURSDAY, AUGUST 14, 1952—24 PAGES PRICE: 5 CENTS SATURDAY, 10 CENTS

RACING BACK NEXT YEAR COUNCIL TOLD

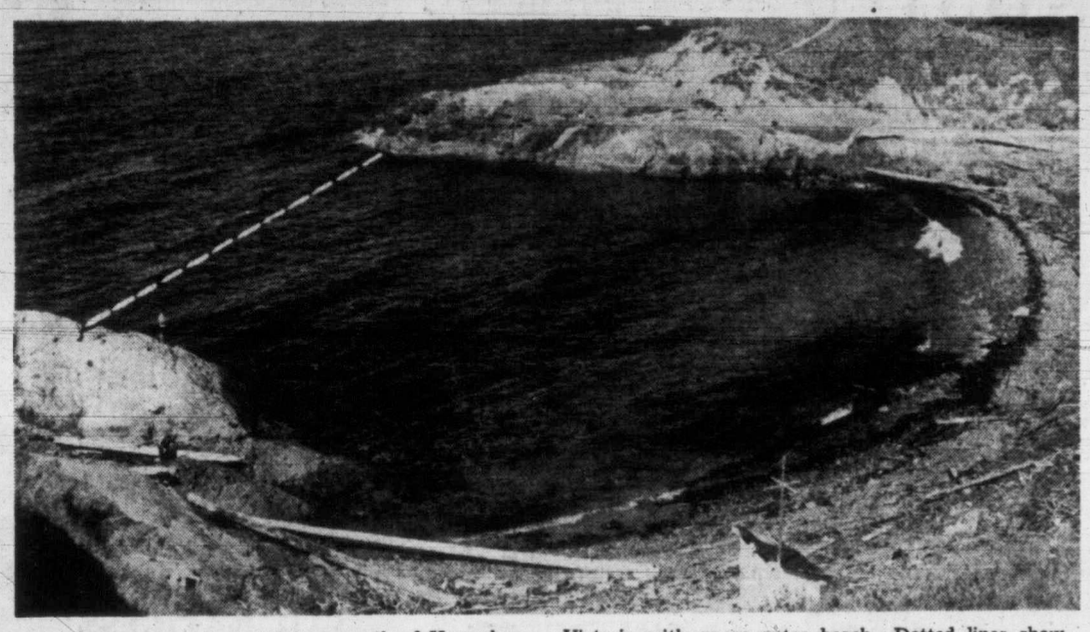

Breakwater and gate at 160-foot mouth of Horseshoe Bay is proposed by Ald. Robert Macmillan to provide Victoria with warm-water beach. Dotted lines show proposed location. (Times Photo.)

Ald. Skillings Says Randall Is Confident

Victoria will have horse racing next year, Ald. Waldo Skillings told city council today.

He reported speaking with S. W. Randall in Vancouver last week and the latter said: "Victoria will have racing next year, even if we have to use the Sidney track. We have to bring racing back to Vancouver Island. There has been tremendous pressure for it."

The Randall racing interests built two tracks at Sidney several years ago—after Oak Bay voted out the Willows track. One was to be used for racing and the other for training.

But no move was ever made to get racing started. There is no grandstand yet.

Mr. Randall, in interviews on the subject, has stated that until the new highway to Patricia Bay airport is completed, he did not think people could get out to the race track.

Completion of the highway improvement is set for late this year.

While Victoria has had no racing since the Willows was shut down four years ago, several attempts have been made to get a new rack under way, without success up to now.

Meanwhile, the charter for two weeks' racing in Victoria has been transferred each year to the mainland tracks (Lansdowne and Exhibition Park), giving them a longer season than they would otherwise have under their own charters.

FINAL ★★★★ BULLETINS

$10,000 Gift to Arena Commission

An anonymous donor has provided the Memorial Arena Commission with $10,000 for new seating accommodation, city solicitor Arthur Patton told city council this afternoon.

Second Lethbridge Polio Death

LETHBRIDGE, Alta., Aug. 14 (CP)—The second death from polio in Lethbridge was reported today by health officials. This raised the Alberta death toll for 1952 to 12.

The latest victim was a man of 37, one of 16 Lethbridge and district cases.

Hull Bank Held Up; Loot Heavy

HULL, Que., Aug. 14 (CP)—Two bandits today held up a savings bank just before closing time and escaped with several thousand dollars.

The bandits entered the bank and asked for change of a $1 bill. They whipped out revolvers and ordered the cashier and the manager into the manager's office.

Trap Set for Women Escapees

WOODPECKER, B.C., Aug. 14 (CP)—R.C.M.P. and provincial jail guards today set up a road block on the Cariboo Highway near here in an attempt to capture two convicted women drug addicts who escaped jail at Prince George Sunday night.

The escapees, Ruth Rissanen and Valoria Creeanza, were seen today on the highway near here and were known to have bought food at Cale Creek Wednesday.

U.S. Has Bare Edge in Cup Golf

SEATTLE, Aug. 14 (AP)—The United States had a bare edge over Canada and Mexico today after the first nine holes in the opening match of the Americas Cup international golf competition.

At the first turn of the 36-hole, six-some matches, two of three U.S. pairs led their Mexican rivals and one was trailing. Against Canada, one U.S. team, Harvie Ward of Tarboro, N.C., and Ken Venturi of San Francisco, had the lead. The other two matches were even.

C.I.O. Formally Backs Stevenson

WASHINGTON, Aug. 14 (AP)—The C.I.O. today formally threw its support to Adlai Stevenson in his campaign for President of the United States.

Election of Stevenson, the Democratic nominee, would mean "unfaltering continuation of the best tradition and ideals of the new deal and the fair deal," the C.I.O. executive board said in a resolution.

CANADIAN DOWNED, BELIEVED PRISONER BEHIND RED LINES

OTTAWA, Aug. 14 (CP)—A Canadian army officer flying an artillery observation plane was shot down two miles behind Communist lines in Korea Wednesday and apparently taken prisoner, defense headquarters reported today.

He is Capt. Joseph Michael Liston, 32, of Ottawa and Shilo, Man., a former Royal Air Force pilot who went to Korea two weeks ago as an artillery officer.

The army said he was seen to parachute after reporting by radio that the aircraft had been hit. An effort was made to rescue him by helicopter but it was driven back by enemy fire.

OVERNIGHT ENTRIES

VANCOUVER

FIRST RACE—Six furlongs:
8926 Black Cloud (Fosier) *113
8943 Noreen (Trent) 115
8704 Mitre D'Or (Macauley) *108
8925 Tangible (Lavoie) 112
8885 Little Louella (Oliver) *110
8926 Curley E (Dye) 117
8941 Ted Junior (Rizzo) 115
8950 John Bull Jr (Guiney) *106
8925 Admit (Anderson) 112
8563 Cotton Eye (Williams) *112
Also eligible:
8917 Dunkirk (Craig) *117
8906 Lady Interview (Coppnl) 115
8943 Broken Arrow (Coppnl) 115
8918 And So On (Lavoie) 117
8942 Sweet Karen (Filipchuk) 115
8907 Bucko's Best (Wells) *110
Ready Help (Guiney) *110
8943 Fat Chance (Burgin) 107
Precious Stick (Fosier) *110
8918 Twin Brook (Coppnl) 117
8926 Creole Lady (Craig) *113
8942 Big Vita (Foster) 115
8866 Assayer (Anderson) 117
8941 Mabegoid (Coppnl) 115
8942 Junella *110
8943 The Pup (Fosier) 110
8642 Finch (Filipchk) 117
8942 Abba's Glory (Yeutter)
SECOND RACE—Six furlongs:
(8894) Susie C (Anderson) 117
8919 Chinook Arch (Fosier) *107
8946 Vina Star (Lavoie) 122
8953 Zuna Lynne (Zufelt) 114
8839 Foxy Baby (Stallings) 117
8926 Gal's Maid (Hernandez) 112
8905 Lauriston (Coppernoll) 112
(8918) Pieretta (Williams) *112
8925 Cedar Queen (Trent) 113
8887 Bishop (Burgin) 122
Also eligible:
8945 Portland Fern (Dye) 122
8958 Mud Puddle (Ventrella) 114
(8926) Island Glory (Anuderson) 117
8759 S. S. Line (Dye) 114
THIRD RACE—Five and one-half furlongs:
8896 Euphoria (Dye) 110
8896 Mosdina (Jellison) 107
8937 Tommy's Pal (Stallings) 113
8906 Saanich Maid (Anderson) 110
—— Fast Filly (Zufelt) 110
—— Thimblerigger (Trent) 110
8863 Future Promise (Filipchuk) 113
8782 Miss Mabe (Lavoie) 110
Also eligible:
8896 Sweep Trail (Zufelt) 117
8863 Charita Ann (Hernandez) 114
8952 Lady Cara (Ricketts) 110
8953 Home Flake (Coppernoll) 117
FOURTH RACE—Six furlongs:
8869 Steven C. (Hernandez) 114
8955 Secret Sorrow (Dye) 107
8930 Agnes May (Trent) 107
8930 Blazing Knight (Wells) 114
8930 Wild Circus (Anderson) 114
(8951) Indian Glory (Burgin) 109
FIFTH RACE—Mile and sixteenth:
8941 Prince Harry (Ventrla) 115
8943 Miss Hornet (Rizzo) 107
8941 Interned (Anderson) 115
8934 Mayme S. (Macauley) *108
8934 Foreteen (Trent) 115
8945 Invererk (Hernandez) 115
8953 Ethel Valley (Coppnl) 118
8934 White Fleet (Guiney) *113
8934 Gallasha (Lavoie) 110
8870 Saanichton (Oliver) *108
8953 Blue Mist (Coppnl) 115
8965 El Ricardo (Williams) *115
8965 Sir Marquett (Baca) *113
8943 Golden Glint (Filipchk) 120
SIXTH RACE—Mile and 70 yards:
8944 Jungle Sir (Stalgs) 112
8957 Pebble Ann (Oliver) *108
8944 Joy D. (Dye) 107
8941 Pardina (Burgin) 116
8965 Norwester (Yeutter) 120
(8949) Sir Dolan (Guiney) *113
8949 Meat King (Anderson) 113
8944 Patormike (Trent) 113
8949 Pappy's Flo (Lavoie) 108
8949 In Demand (Hernandez) 113
SEVENTH RACE—One mile:
(8954) Mahmoudo (Filipchk) 114
8915 Peace Jeep (Coppnl) 110
8955 Dutch Treat (Burgin) 114
8944 La Moude (Lavoie) 110
8963 Shannonworth (Hernandez) 107
8944 Paradise Queen (Anderson) 113
EIGHTH RACE—One and one-sixteenth miles:
8953 Sweet Aggie (Jellison) 111
(8870) Eugene D (Yeutter) 121
8921 Chataugua (Hernandez) 116
8854 Royal Snub (Williams *116
8866 Perchene (Coppernoll) 121
8917 Happy Bob (Trent) 111
(8917) Aola (Burgin) 121
8878 Galla Roma (Ventrla) 106
8941 Minaki (Filipchuk) 106
8958 Kajak (Guiney) *106
Also eligible:
8897 Mister Amster (Baca) *104
8949 Prince Lorrane (Macauley) *109
8949 Authenticity (Hernandez) 116
8965 Sure Perfect (Anderson) 116
SUB. RACE—Six furlongs:
8935 Muchkin (Lavele) 117
8926 Fire Away (Anderson) 122
8935 Gearjammer (Coppernoll) 122
(8950) Beau Falcon (Williams) *113
8935 Maltese Charle (Baca) *112
8801 Tiny In (Ventrla) 111
8927 Foxtrot *104
8935 Neck Ahead 117
8919 Coniagas Boy 117
8911 Yuba Mike 122
Also eligible:
8936 Emerald Boy *110
8959 Shake Again 117
8959 Bikini Flash 115
(Jockeys unavailable on last seven horses.)
Weather cloudy, track fast.
First post, 4.15.

DEL MAR

FIRST RACE—One mile:
Bell Fast 120 — I Can't Wait 115
Slick Knight 120 — Speed Edition 120
Billebut 120 — Margaret Anne 115
First Lesson 115 — Something New 115
Devil's Charm 120 — Vino Primo 120
Boy Way 120 — Queeky Bee 115
SECOND RACE—Five one-half furlongs:
Whira 115 — Issue 118
King's Lagoon 115 — Yelept 115
Monta Vista 115 — She's a Girl 115
Whirlaboy 118 — Jacobens 115
Galgo 118 — War Dawn 115
Dandy Baby 118 — Sister Butch 115
Sol Sotag 118 — Toolie Todd 110
THIRD RACE—One mile:
Pomiso 110 — Doneza 103
Speed Count 115 — Daytrav 118
Gay Bat 103 — Lauretta M. 113
Van Ness 110 — Pilot Tom 112
Martial Colors 107 — Toro's Reward 112
FOURTH RACE—Six furlongs:
Who Goes Free 114 — Inconstant 110
Sea Dreamer 116 — Our Girl 109
Rosalinda 105 — Last Venture 116
His Regards 116 — Red Junior 111
Devoto 107 — Compo's Irene 107
Willow Way 112 — Mytal 119
Crown o' Glory 111 — Tingling 111
FIFTH RACE—Five one-half furlongs:
Satin Dude 114 — Phil's Abbey 120
Lap Full 107 — Haganah 114
Hour Regards 120 — A-Good View 120
A-Lucrative 120 — Sure Time 111
Private Abbey 120 — A-Entry
Platitude 117
SIXTH RACE—One mile:
Recur 118 — Notorious 118
Mac 118 — Quick Solution 115
Magic Note 113 — Labrae 113
Minting 115
SEVENTH RACE—Six furlongs:
Skyled 109 — Don Rebelde 118
Challtack 112 — Horsetrader-Ed 115
A-Green Lion 108 — My Vengeance 108
Tiger Sir 119 — A-Grey Towner 107
Tonga 114 — A-Entry
EIGHTH RACE—Mile and sixteenth:
Sharp Talk 117 — Long Pull 114
Harbor Pilot 119 — Lloroso 113
Kid Rollins 113 — Royal Toddy 113
Antelone 118 — Tiger Harris 113
Justa Shower 114 — Box End 113

SELECTIONS

By the Associated Press

1—I Can't Wait, Slick Knight, Billebut.
2—Whirlaboy, Whira, Galgo.
3—Pilot Tom, Lauretta M., Speed Count.
4—Last Venture, Willow Way, Who Goes Free.
5—Hour Regards, Haganah, Sure Time.
6—Minting, Recur, Magic Note.
7—Horsetrader Ed, Tonga, Don Rebelde.
8—Harbor Pilot, Long Pull, Sharp Talk.
Best Bet—I Can't Wait.

DEL MAR RESULTS

First Race—
Governess (Shoemaker) $6.30 $2.90 $2.50
Mr. Hemisphere (Demello) 3.30 2.70
Jerry Kellee (Yeutter) 5.20
Time, 1.12.

Beacon Hill Sea Pool Advocated

Ald. Macmillan Proposes Natural Water Swimming Tank for Citizens and Tourists

A warm-water swimming pool at Horeshoe Bay, on the Beacon Hill Park seashore, was proposed today by Ald. Robert Macmillan.

He said he will ask public works committee meeting next Thursday to authorize a survey of the bay and preparation of an estimate of cost.

The plan as envisioned calls for construction of a breakwater and gates enclosing the mouth of the bay. (See picture above.)

The water would be let in the gates and allowed to warm. Without the ever-changing tides, the water will remain comparatively warm, Ald. Macmillan said. Opening and closing of the gates would change the swimming water.

"Victoria does not have a single warm water swimming beach," he stated.

For years there has been talk of improvements to Victoria's rock-strewn Dallas shoreline, but no action has been taken.

A preliminary survey of such a pool was made by the public works department about 10 years ago, according to Cyril Jones, city engineer.

It was a rough working plan, dated 1943, but there was no estimate of cost as council took no further action.

Two sketches were made, Mr. Jones said. One provided a pool by 180 by 180, the other for one of 160 feet by 140. Mouth of the bay is approximately 160 feet across.

"There is certainly no harm in ivestigating costs," said Ald. Macmillan.

The steep descent from the park path to Horseshoe Bay is a disadvantage but the area is a "natural" for an enclosed pool project if costs are not prohibitive, the alderman said.

He did not feel costs should be too high.

If the Horseshoe Bay plan is found not feasible, Ald. Macmillan suggests an alternate survey of Holland Point. He believes this area could be bulldozed out and a swimming pool installed.

MEDALIST, CHAMPION TO CLASH

Feature Match in Tomorrow's Play

Medalist Ed Eisenhower of Tacoma and defending champion Ralph Whaley of Seattle will meet in the featured semi-final match of the Seniors' Northwest Golf Association tournament Friday at Victoria Golf Club.

Eisenhower fired birdies on the 13th, 14th and 16th today to defeat Dr. Oscar Willing of Portland 4 and 2. Whaley advanced to the semi-finals with a 4 and 3 victory over Roy Campbell of Seattle.

MUSGRAVE WINS

Arthur Musgrave, Oak Bay municipal engineer, kept Canadian hopes alive with a 5 and 3 victory over Fred Davis of Seattle.

Musgrave meets Roger Peck of Tacoma in Friday's other semi-final match.

Peck was forced to the 18th hole before eliminating Ralph Parker of Portland today, one up.

Whaley is bidding for his eighth seniors title in nine years, while Eisenhower, present Washington State seniors champion, has yet to win the coveted award.

For Musgrave, today's victory marks the fourth time that he has gained the semi-final round. Roger Peck is a newcomer to seniors tournament play this year.

The 18-hole final for the Barnard Cup will take place Saturday morning at Victoria Golf Club.

Churchill's done what Atlee never could—made Eden say "Uncle."

★ ★ ★

Well, we've got th' highway set as fur as Thetis Lake. Now, if we kin just get by without fallin' in. . . .

★ ★ ★

Thet nudist convention in th' States seems t' be havin' trouble gittin' it's president clothed with authority.

★ ★ ★

Brownies Send Garver To Detroit in Swap

Eight Players Involved in Biggest Waiver Deal in Years; Wertz Will Join St. Louis

ST. LOUIS, Aug. 14 (AP)—Ned Garver, the first 20-game winner for a last-place major league club in 28 years, was swapped today by the St. Louis Browns to the Detroit Tigers for outfielder Vic Wertz in an eight-player waiver deal.

In on the deal bound for Detroit are outfielders Jim Lenhardt and pitchers Marlin Stuart and Dick Littlefield traveled from the Tigers to the Browns, also on waivers.

A Rookie Brownie pitcher, Bud Black, was handed Detroit in the deal from San Antonio, Brownie farm.

Announcement of the Garver-Wertz shift today completed the waiver deal—a strange transaction which enables clubs to shift personnel after the July 15 trading deadline. The Browns called today's deal the largest waiver negotiations in baseball history.

Detroit, eighth in the league, and the Browns, seventh, have clear shots at players placed on the waiver lists. As the low teams in the standings they have first choice and the other clubs just give their formal blessing.

The Wertz-Garver-Delsing-Madison portion of the deal was held up as the Browns and Detroit waited for the other league members to pass on the players.

Today's Baseball

AMERICAN LEAGUE
Washington 000 020 000— 2 6 0
New York 320 100 10x— 7 16 2
Haynes, Johnson (2), Moreno (5) and Kluttz; Schmitz and Berra.
First Game—
Philadelphia 300 100 000 000 0— 4 12 1
Boston 002 002 000 000 1— 5 13 0
(Thirteen innings.)
Byrd and Murray; Brodowski, McDermott (4) and White.

NATIONAL LEAGUE		R.	H.	E.
Boston	000 000 210—	3	9	1
Philadelphia	000 023 09x—	5	10	2
Spahn, Cole (7) and Cooper; Meyer and Lopata.				
Cincinnati	011 000 002—	4	11	1
Chicago	010 000 000—	1	5	1
Raffensberger and Seminick; Hacker, Leonard (9), Schultz (9) and Chiti.				
New York	100 003 000—	4	6	1
Brooklyn	000 003 000—	3	11	1
Maglie, Wilhelm (6), Corwin (6); and Westrum, Yvars (8); Rutherford, Roe (7) and Campanella.				

Enjoy Record Membership

OTTAWA, Aug. 14 (BUP) — Labor Minister Milton F. Gregg reported today that membership in Canadian trade unions reached an all-time high of 1,146,121 at the beginning of 1952.

Village Near Lillooet Surrounded By Flames

Forest Fighter Killed, Another Missing In Burns Lake Area; Wind Saved Tintagel

From CP Dispatches

The tiny settlement of Moha, 20 miles northwest of Lillooet, was almost surrounded by forest fire today and the some 100 residents prepared to evacuate.

The Yalakom lumber mill in the village was destroyed by fire, touching off the roaring blaze in nearby woods.

Every able-bodied man in the community was called out to battle the flames. Women and children started to gather belongings together to evacuate if necessary.

Moha is situated in the forest-covered valley of the Yalakom River, about 180 miles north of Vancouver.

Only a sketchy report on the fire was received here by radio. There is no telephone communication with Moha.

The raging, uncontrolled Burns Lake forest fire in the Cariboo region meanwhile has claimed a fire fighter's life and another is reported missing.

Harold Gordon, 40, father of five children, was burned to death Wednesday night or early this morning.

The missing man is tentatively identified as "Hunter."

It was the first fatality of the fire season.

Gordon apparently was trapped in the fire in the Tintagel area, 10 miles east of Burns Lake, when that section of the blaze became completely out of control and burned through a logging camp.

Seven men were missing for several hours, but five were located later unharmed.

Nearly 200 fire fighters are in the area. Today they are reorganizing for another attack on the blaze, which started Sunday and has developed into the province's worst forest fire of the year.

There are 148 reported fires in the province, 32 new ones since Wednesday. More than 1,200 men are fighting them.

At Kelowna, hundreds of persons thronged the beaches of Okanagan Lake Wednesday night to watch flames devour 1,500 acres of forest on Blue Grouse Mountain, eight miles away.

A 1,000-acre fire, meanwhile, continued to sweep ahead at Mosher Creek in the Bella Coola valley, inland about mid-way between Vancouver and Prince Rupert.

Forest rangers were maintaining a close aerial watch over the rugged area but reports indicated it would be impossible to battle the flames from the ground.

PRINCE ROBERT HOUSE SALE RECOMMENDED

Sale of Prince Robert House to a Victoria syndicate was recommended to City Council today by Ald. Arthur Dowell, chairman of the city's lands committee.

The syndicate, comprising Victoria business men, plans to demolish the building and erect a modern block of stores similar to Woodward's store here.

The offer is less than the $48,000 made by Woodward's store interests some time ago.

Three Known Dead in Fire

GUELPH, Ont., Aug. 14 (BUP) —Three persons were known dead and at least 60 homeless today following an apartment-house fire that threatened for a time to wipe out a street in downtown Guelph.

Police said the victims of the $250,000 blaze were an elderly grandmother and her two grandchildren with whom she was baby-sitting while their suburbanite parents went out Wednesday night.

They were identified as Mrs. Eva McCullough, 65; seven-year-old David Nichol and his two-year-old sister, Bonnie.

Vancouver Stocks Closing Prices

Stocks barely turn over in light trade at Vancouver Exchange in the final session today. Lists closed with prices mostly unchanged to fractionally better.

Some interest cropped up in base metals. Quatsino, active, closed at 63. Beaver Lodge closed at $1.55, off 5. Van Roi was off 2 at 10c. Pacific Nickel shaded up to 64c.

Among industrials, Coast Breweries at $3.70, up 10, registered the only advance.